

Z-9 (2017) West Tract

- SITE NOTES**
1. Site area: Tract 1 & 2 - 11.462 acres
 2. Total Number of Lots/Units - 20 lots
 3. R-20 OSC density = 1.75 uds or 20 lots
 4. Open Space - 10,000 sq ft
 5. Existing Zoning - R-20
 6. Proposed Zoning - R-20 OSC
 7. Proposed land use - Single family
 8. Minimum lot size - 10,000 sq ft
 9. Proposed setbacks:

Front Setback: 20'
Side Setback: 10'

Magnetic North



GRAPHIC SCALE - 1" = 100'

CONCEPT PLAN

**Corner Road West Tract
R-20 OSC Plan**

Land Lot 378, 10th District, 2nd Section

Cobb County

Georgia

DATE: 7/20/17	BY: [Signature]
SCALE: 1" = 100'	BY: [Signature]
CITY: [Signature]	BY: [Signature]
COUNTY: [Signature]	BY: [Signature]
STATE: [Signature]	BY: [Signature]

1 of 1

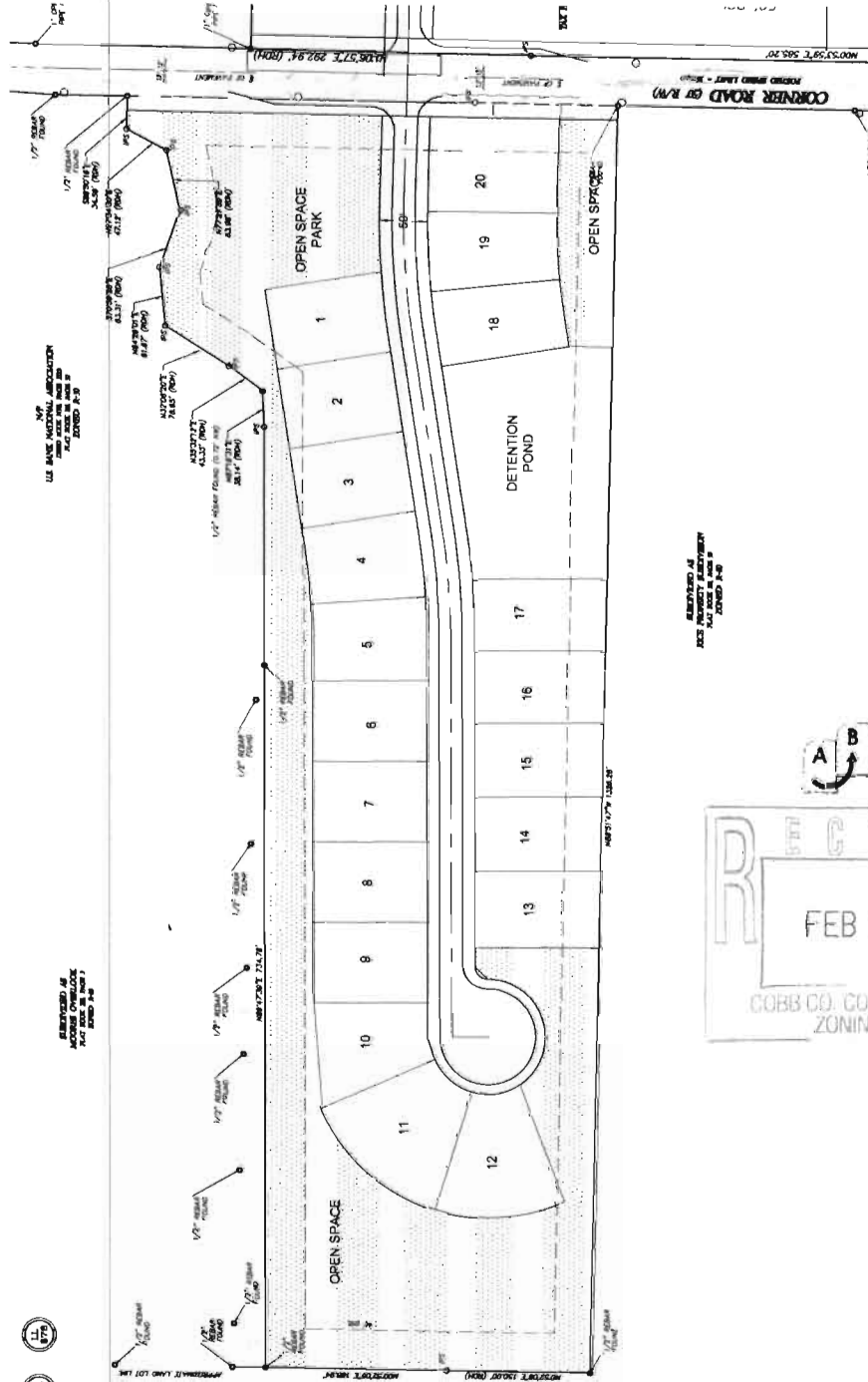

REVISIONS:
1. SEE REVISIONS SHEET
2. SEE REVISIONS SHEET
3. SEE REVISIONS SHEET

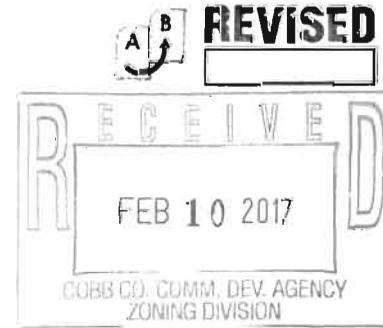

DAVID CAMPBELL
OWNER DEVELOPER

4312 Peach Drive, Suite 400
Norcross, Georgia 30092
Phone: (770) 441-1111
Fax: (770) 441-1112
www.davidcampbell.com

DAVID CAMPBELL
OWNER DEVELOPER



Z-9 (2017) East Tract

SITE NOTES

1. Site Area: Tract 5 - 29.904 acres
2. Total Number of Lots: 51 lots
3. R-20 OSC density = 1.75 UDS of 52 lots
4. Open Space - 10.46 acres (35%)
5. Density - 1.75 lots/acre (R-20)
6. Existing zoning - R-20
7. Proposed land use - single family
8. Proposed setbacks: 10,000 ft
9. Proposed setbacks: 20
10. Front setback: 20
11. Side setback: 10'

Magnetic North



CONCEPT PLAN

Corner Road East Tract
R-20 OSC Plan

Land Lot 378, 1st District, 2nd Section

County

Georgia



REVISED
FEB 10 2017
HAROLD D. WILLIAMS, P.E.
ZONING DIVISION

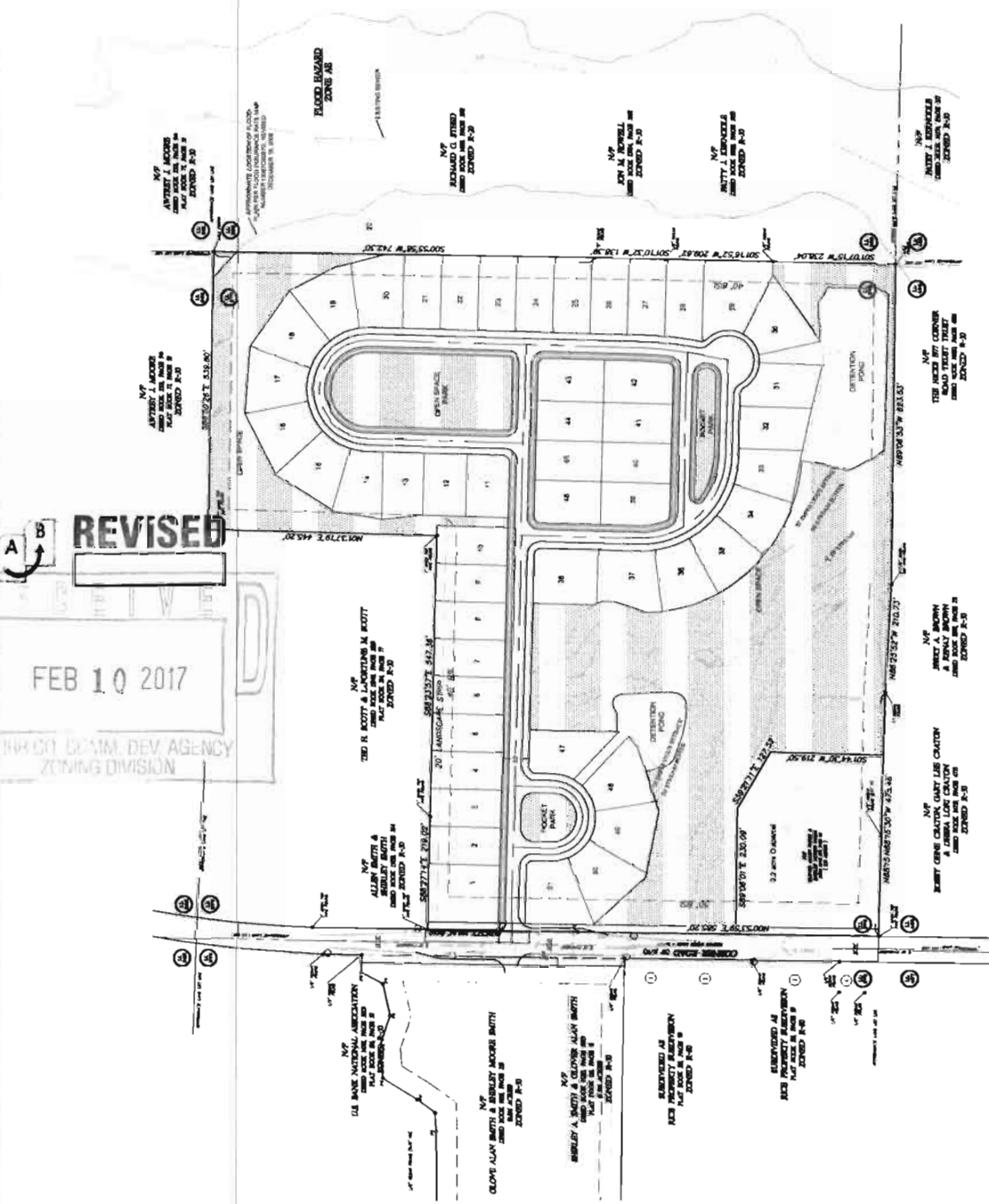

DAVID C. WILLIAMS, P.E.
12517
12517
12517

4317 Park Drive, Suite 400
Napa, CA 94558
Phone: (707) 251-1111
www.davidcwilliams.com

APPLICANT: Paran Homes

PHONE#: N/A EMAIL: N/A

REPRESENTATIVE: Parks F. Huff

PHONE#: (770) 422-7016 EMAIL: phuff@slhb-law.com

TITLEHOLDER: Glover Allen Smith and Shirley Moore Smith

PROPERTY LOCATION: East and west sides of Corner Road,
south of Wright Road
(1919 Corner Road)

ACCESS TO PROPERTY: Corner Road

PHYSICAL CHARACTERISTICS TO SITE: Single-family houses
and undeveloped acreage

CONTIGUOUS ZONING/DEVELOPMENT

NORTH: R-20/OSC - Moore's Overlook; R-30/Single-family houses

SOUTH: R-80/Single-family houses; R-30/Single-family houses

EAST: R-20 & R-30/Single-family houses and undeveloped

WEST: R-30 & R-80/Single-family houses

PETITION NO: Z-9

HEARING DATE (PC): 03-07-17

HEARING DATE (BOC): 03-21-17

PRESENT ZONING: R-30

PROPOSED ZONING: R-20/OSC

PROPOSED USE: Residential Subdivision

SIZE OF TRACT: 43.5 acres

DISTRICT: 19

LAND LOT(S): 378,379

PARCEL(S): 2,4,2

TAXES: PAID X **DUE** _____

COMMISSION DISTRICT: 1

Adjacent Future Land Use:

North: Very Low Density Residential (VLDR) and Park / Recreation / Conservation (PRC)

East: Very Low Density Residential (VLDR)

South: Very Low Density Residential (VLDR)

West: Very Low Density Residential (VLDR)

OPPOSITION: NO. OPPOSED_____ PETITION NO:_____ SPOKESMAN _____

PLANNING COMMISSION RECOMMENDATION

APPROVED_____ **MOTION BY**_____

REJECTED _____ SECONDED _____

HELD		CARRIED	
1	2	3	4
5	6	7	8
9	10	11	12
13	14	15	16
17	18	19	20
21	22	23	24
25	26	27	28
29	30	31	32
33	34	35	36
37	38	39	40
41	42	43	44
45	46	47	48
49	50	51	52
53	54	55	56
57	58	59	60
61	62	63	64
65	66	67	68
69	70	71	72
73	74	75	76
77	78	79	80
81	82	83	84
85	86	87	88
89	90	91	92
93	94	95	96
97	98	99	100

BOARD OF COMMISSIONERS DECISION

APPROVED **MOTION BY**

REJECTED SECONDED

HELD

CARRIED

STIPULATIONS:

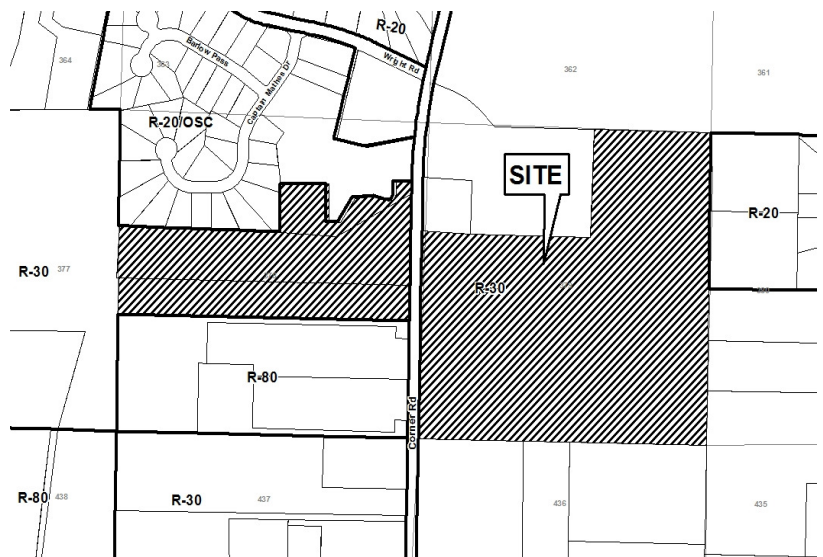

Z-9-2017 GIS

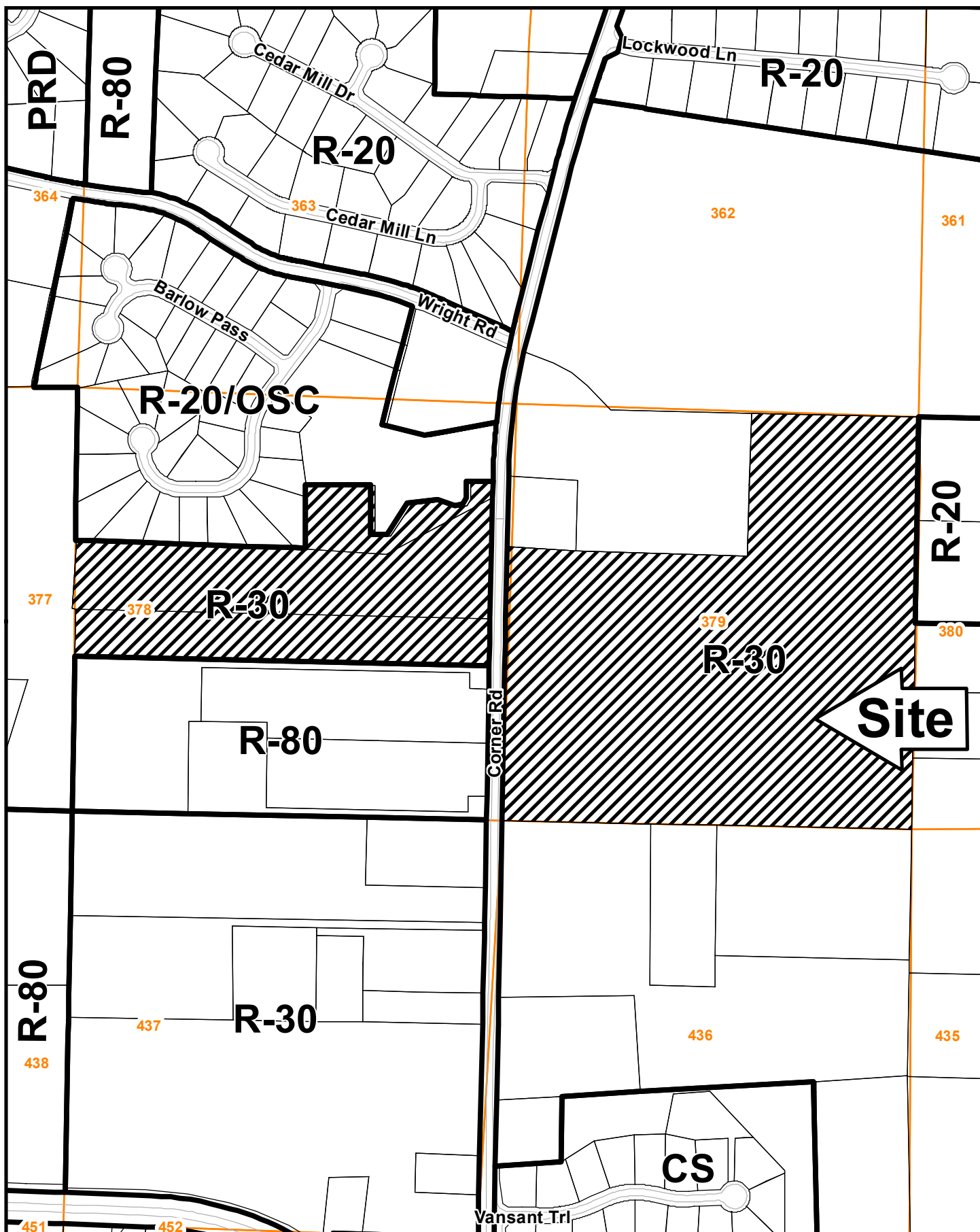

This map is provided for display and planning purposes only. It is not meant to be a legal description.

0 300 600 Feet

City Boundary
Zoning Boundary

APPLICANT: Paran Homes

PETITION NO.: Z-9

PRESENT ZONING: R-30

PETITION FOR: R-20/OSC

ZONING COMMENTS:

Staff Member Responsible: Jason A. Campbell

Land Use Plan Recommendation: Very Low Density Residential (0-2 units per acre)

Proposed Number of Units: 71 **Overall Density:** 1.75 **Units/Acre**

Staff estimate for allowable # of units: 47 **Units*** **Increase of:** 24 **Units/Lots**

*Estimate could be higher or lower based on engineered plans taking into account topography, shape of property, utilities, roadways, natural features such as creeks, wetlands, etc., and other unforeseen circumstances.

Applicant is requesting the R-20/OSC zoning district for the purpose of developing a 71-lot open space residential subdivision. The proposed houses will range in size from 2,900 to 3,800 square feet. The proposed architecture will be traditional with brick and stone accents.

The portion on the west side of Corner Road has 4.02 acres set aside for open space and the portion on the east side of Corner Road has set aside 10.46 acres as open space. Open space parks are indicated on both tracts.

The 2.2 acres indicated as an outparcel on the east side of Corner Road, may come out of the OSC overall development.

The applicant is requesting a variance for 5-foot side setbacks with 15 feet between houses.

Cemetery Preservation: No comment.

APPLICANT: Paran Homes

PETITION NO.: Z-9

PRESENT ZONING: R-30

PETITION FOR: R-20/OSC

SCHOOL COMMENTS:

Name of School	Enrollment	Capacity Status	Number of
			Portable Classrooms
Kemp Elem	945	1004	
Elementary			
Los Mtn. Middle	1092	1046	
Middle			
Hillgrove High	2466	1912	
High			

- School attendance zones are subject to revision at any time.

Additional Comments: Approval of this petition will cause concern for Cobb County School District, as it will result in a nominal impact on the enrollment for schools already over capacity.

APPLICANT: Paran Homes

PETITION NO.: Z-9

FIRE COMMENTS:

Modifications may be required to incorporate the Cobb County Fire Marshal's Office comments.

GUEST PARKING: When projects contemplate less than 20-ft separation between units (10-ft side setbacks), guest parking shall be provided at a ratio of one-half space for each dwelling unit (1 space/ 2 units) distributed throughout the community.

APPLICANT Paran Homes

PETITION NO. Z-009

PRESENT ZONING R-30

PETITION FOR R-20/OSC

WATER COMMENTS:

NOTE: Comments reflect only what facilities were in existence at the time of this review.

Available at Development: ☒ Yes ☐ No

Fire Flow Test Required: ☒ Yes ☐ No

Size / Location of Existing Water Main(s): 10" DI / W side of Corner Rd

Additional Comments:

Developer may be required to install/upgrade water mains, based on fire flow test results or Fire Department Code. This will be resolved in the Plan Review Process.

SEWER COMMENTS:

NOTE: Comments reflect only what facilities were in existence at the time of this review.

In Drainage Basin: ☒ Yes ☐ No

At Development: ☐ Yes ☒ No

Approximate Distance to Nearest Sewer: +/- 165' E of east parcel

Estimated Waste Generation (in G.P.D.): A D F= 12,160 Peak= 30,400

Treatment Plant: South Cobb

Plant Capacity: ☒ Available ☐ Not Available

Line Capacity: ☒ Available ☐ Not Available

Projected Plant Availability: ☒ 0 - 5 years ☐ 5 - 10 years ☐ over 10 years

Dry Sewers Required: ☐ Yes ☒ No

Off-site Easements Required: ☒ Yes* ☐ No *If off-site easements are required, Developer must submit easements to CCWS for review/approval as to form and stipulations prior to the execution of easements by the property owners. All easement acquisitions are the responsibility of the Developer

Flow Test Required: ☐ Yes ☒ No

Letter of Allocation issued: ☐ Yes ☒ No

Septic Tank Recommended by this Department: ☐ Yes ☒ No

Subject to Health Department Approval: ☐ Yes ☒ No

Additional
Comments:

Developer will be responsible for connecting to the existing County water and sewer systems, installing and/or upgrading all outfalls and water mains, obtaining on and/or offsite easements, dedication of on and/or offsite water and sewer to Cobb County, as may be required. Rezoning does not guarantee water/sewer availability/capacity unless so stated in writing by the Cobb County Water System. Permit issuances subject to continued treatment plant compliance with EPD discharge requirements.

APPLICANT: Paran Homes

PETITION NO.: Z-9

PRESENT ZONING: R-30

PETITION FOR: R-20/OSC

STORMWATER MANAGEMENT COMMENTS

FLOOD HAZARD: ☒ YES ☐ NO ☐ POSSIBLY, NOT VERIFIED

DRAINAGE BASIN: Mill Creek No. 1/Powder Springs Ck FLOOD HAZARD INFO: Zone AE

- ☒ FEMA Designated 100 year Floodplain Flood.
☐ Flood Damage Prevention Ordinance DESIGNATED FLOOD HAZARD.
☒ Project subject to the Cobb County Flood Damage Prevention Ordinance Requirements.
☐ Dam Breach zone from (upstream) (onsite) lake - need to keep residential buildings out of hazard.

WETLANDS: ☐ YES ☐ NO ☒ POSSIBLY, NOT VERIFIED

Location: within and adjacent to streams

- ☐ The Owner/Developer is responsible for obtaining any required wetland permits from the U.S. Army Corps of Engineer.

STREAMBANK BUFFER ZONE: ☒ YES ☐ NO ☐ POSSIBLY, NOT VERIFIED

- ☐ Metropolitan River Protection Area (within 2000' of Chattahoochee River) ARC (review 35' undisturbed buffer each side of waterway).
☐ Chattahoochee River Corridor Tributary Area - County review (_____ undisturbed buffer each side).
☒ Georgia Erosion-Sediment Control Law and County Ordinance - **County Review**/State Review.
☐ Georgia DNR Variance may be required to work in 25 foot streambank buffers.
☒ County Buffer Ordinance: **50'**, 75', 100' or 200' each side of creek channel.

DOWNSTREAM CONDITIONS

- ☐ Potential or Known drainage problems exist for developments downstream from this site.
☒ Stormwater discharges must be controlled not to exceed the capacity available in the downstream storm drainage system.
☒ Minimize runoff into public roads.
☒ Minimize the effect of concentrated stormwater discharges onto adjacent properties.
☐ Developer must secure any easements required to receive concentrated discharges where none exist naturally
☐ Existing Lake Downstream _____.
Additional BMP's for erosion sediment controls will be required.
☐ Lake Study needed to document sediment levels.
☐ Stormwater discharges through an established residential neighborhood downstream.
☒ Project engineer must evaluate the impact of increased volume of runoff generated by the proposed project on receiving stream.

APPLICANT: Paran Homes

PETITION NO.: Z-9

PRESENT ZONING: R-30

PETITION FOR: R-20/OSC

STORMWATER MANAGEMENT COMMENTS – Continued

SPECIAL SITE CONDITIONS

- ☐ Provide comprehensive hydrology/stormwater controls to include development of out parcels.
- ☒ Submit all proposed site improvements to Plan Review.
- ☐ Any **spring activity** uncovered must be addressed by a qualified geotechnical engineer (PE).
- ☐ Structural fill _____ must be placed under the direction of a qualified registered Georgia geotechnical engineer (PE).
- ☐ Existing facility.
- ☒ Project must comply with the Water Quality requirements of the CWA-NPDES-NPS Permit and County Water Quality Ordinance.
- ☐ Water Quality/Quantity contributions of the existing lake/pond on site must be continued as baseline conditions into proposed project.
- ☐ Calculate and provide % impervious of project site.
- ☐ Revisit design; reduce pavement area to reduce runoff and pollution.

ADDITIONAL COMMENTS

APPLICANT: Paran Homes

PETITION NO.: Z-9

PRESENT ZONING: R-30

PETITION FOR: R-20/OSC

TRANSPORTATION COMMENTS:

ROADWAY	AVERAGE DAILY TRIPS	ROADWAY CLASSIFICATION	SPEED LIMIT	JURISDICTIONAL CONTROL	MIN. R.O.W. REQUIREMENTS
Corner Road	7,500	Major Collector	35 mph	Cobb County	80'

Based on 2016 traffic counting data taken by Cobb County DOT for Corner Road.

COMMENTS AND OBSERVATIONS

Corner Road is classified as a major collector and according to the available information the existing right-of-way does not meet the minimum requirements for this classification.

RECOMMENDATIONS

Recommend applicant consider entering into a development agreement pursuant to O.C.G.A. 36-71-13 for dedication of the following system improvements to mitigate traffic concerns: a) donation of right-of-way on Corner Road, a minimum of 40' from the roadway centerline.

Recommend applicant be required to meet all Cobb County Development Standards and Ordinances related to project improvements.

Recommend curb, gutter, and sidewalk along the Corner Road frontage.

Recommend curb and gutter along both sides and sidewalk along one side of proposed development roadway.

Recommend entrance to Corner Road East Tract directly align with the entrance to Corner Road West Tract per Development Standard 401.10.

Recommend a traffic study. The traffic study should include existing and base year (full build out year) Build and No Build analysis. Study assumptions (such as study intersections, trip distribution and annual growth rate) should be agreed to by Cobb DOT before completing the study.

As necessitated by this development, recommend Corner Road access include deceleration lane and left turn lane for both the East and West Tract. Recommend location and design be determined during plan review, subject to Cobb County DOT approval.

If guest parking is required, recommend it be located outside of the right-of-way.

STAFF RECOMMENDATIONS

Z-9 PARAN HOMES

- A. It is Staff's opinion that the applicant's rezoning proposal will permit a use that is suitable in view of the use and development of adjacent and nearby properties. Other properties in the area include single-family houses on larger lots
- B. It is Staff's opinion that the applicant's rezoning proposal will not have an adverse affect on the usability of adjacent or nearby property. The area is made up of single-family houses on large tracts and single-family subdivisions with zonings that include R-80, R-30, R-20, R-20/OSC and CS. The applicant's proposal is compatible with the densities of the subdivisions in this area.
- C. It is Staff's opinion that the applicant's rezoning proposal will not result in a use which would cause an excessive or burdensome use of existing streets, transportation facilities, or utilities. This opinion can be supported by the departmental comments contained in this analysis. However, the school system is concerned the proposal could have a nominal impact.
- D. It is Staff's opinion that the applicant's rezoning proposal is in conformity with the policy and intent of the *Cobb County Comprehensive Plan*, which delineates this property as being within the Very Low Density (VLDR) land use category having densities that range from 0-2 units per acre. The applicant's proposal indicates a density of 1.75 units per acre. Other developments in this area include: Lockwood (zoned R-20 at approximately 1.13 units per acre); Oak Crest (zoned CS at 1.5 units per acre); Cedar Mill (zoned R-20 at 1.64 units per acre); and Moore's Overlook (zoned R-20/OSC at 1.71 units per acre). The applicant's proposed density is on the higher end of the VLDR range of 0-2 units per acre.
- E. It is Staff's opinion that there are existing and changing conditions affecting the use and development of the property which give supporting grounds for approving the applicant's rezoning proposal. The proposal is consistent with other subdivisions in the area and is consistent with the *Cobb County Comprehensive Plan* designation of VLDR. The proposal will set aside 14.48 acres as open space.

Based on the above analysis, Staff recommends **APPROVAL** subject to the following conditions:

- 1. Site plans received by the Zoning Division on February 10, 2017, with the District Commissioner approving minor modifications;
- 2. Variance from Zoning Comments section;
- 3. Planning Division comments and recommendations;
- 4. Fire Department comments and recommendations;
- 5. Water and Sewer Division comments and recommendations;
- 6. Stormwater Management Division comments and recommendations;
- 7. Department of Transportation comments and recommendations;
- 8. Owner/developer to enter into a Development Agreement pursuant to O.C.G.A. §36-71-13 for dedication of system improvements to mitigate traffic concerns; and
- 9. Historic Preservation Commission comments.

The recommendations made by the Planning and Zoning Staff are only the opinions of the Planning and Zoning Staff and are by no means the final decision. The Cobb County Board of Commissioners makes the final decisions on all Rezoning and Land Use Permits at an advertised public hearing.



Application No. Z- 9

March 2017

Summary of Intent for Rezoning

.....
Part 1. Residential Rezoning Information (attach additional information if needed)

- a) Proposed unit square-footage(s): 2,900-3,800 square feet
- b) Proposed building architecture: traditional with brick and stone accents
- c) Proposed selling prices(s): \$275,000-\$320,000
- d) List all requested variances: None known at this time
- _____
- _____
- _____

.....
Part 2. Non-residential Rezoning Information (attach additional information if needed)

- a) Proposed use(s): N/A
- b) Proposed building architecture: _____
- c) Proposed hours/days of operation: _____
- d) List all requested variances: _____
- _____
- _____
- _____

.....
Part 3. Other Pertinent Information (List or attach additional information if needed)

.....
Part 4. Is any of the property included on the proposed site plan owned by the Local, State, or Federal Government?

(Please list all Right-of-Ways, Government owned lots, County owned parcels and/or remnants, etc., and attach a plat clearly showing where these properties are located).

None known at this time
