

Application for "Other Business"

Cobb County, Georgia

(Cobb County Zoning Division - 770-528-2035)

BOC Hearing Date Requested: September 20, 2016Applicant: The Providence Group of Georgia Custom Homes, LLCPhone #: 404-597-5156

(applicant's name printed)

Address: 11340 Lakefield Drive, Ste. 250, Johns Creek, GA 30097E-Mail: msmith@theprovidencegroup.com

Chris Willis

Address: 11340 Lakefield Drive, Ste. 250, Johns Creek, GA 30097

(representative's name, printed)

Phone #: 404-597-5156E-Mail: cwillis@theprovidencegroup.com

(representative's signature)

Signed, sealed and delivered in presence of:

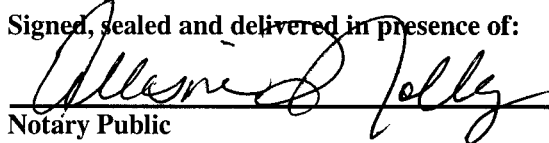

Notary Public

My commission expires:

ALLISON L. JOLLY
NOTARY PUBLIC
MY COMMISSION EXPIRES
MARCH 25, 2020
COBB COUNTY, GA

3/25/2020Titleholder(s): The Providence Group of Georgia Custom Homes, LLCPhone #: 404-597-5156

(property owner's name printed)

Address: 11340 Lakefield Drive, Ste. 250, Johns Creek, GA 30097E-Mail: cwillis@theprovidencegroup.com

(Property owner's signature)

Signed, sealed and delivered in presence of:

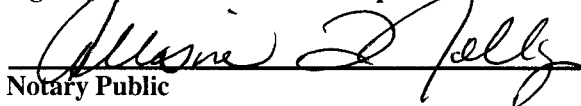

Notary Public

My commission expires:

ALLISON L. JOLLY
NOTARY PUBLIC
MY COMMISSION EXPIRES
MARCH 25, 2020
COBB COUNTY, GA

3/25/2020Commission District: District Two, Bob OttZoning Case: Z-24Size of property in acres: 13.39Original Date of Hearing: June 18, 2013Location: 3374, 3370, 3366, 3362, 3358, and 3354 Bryerstone Circle, Smyrna, GA 30080

(street address, if applicable; nearest intersection, etc.)

Land Lot(s): 813, 814District(s): 17th

State specifically the need or reason(s) for Other Business: Increase building height from 35'
to 39' due to topography.

COPYRIGHT 2015
 Providence Group of Co.
 ALL RIGHTS RESERVED.
 CONFIDENTIAL AND PROPRIETARY.
 DO NOT REPRODUCE OR DISCLOSE.
 THIS IS AN UNPUBLISHED WORK
 AND IS CONSIDERED A
 TRADE SECRET.

thePROVIDENCE group
 11340 LAKEFIELD DRIVE, STE. 250
 JOHNS CREEK, GEORGIA
 30097

PLAN NAME: PEYTON A
 COLLECTION: GARAGE RIGHT
 LOT + SUB:

designed by: LJT
 checked by: LJT
 date: 04/10/2016
 revised: 05/10/2016

PREPARED BY:
 L. JOEL MARTENS
 RESIDENTIAL DESIGNER
 joel@l.jmtd.com
 404-569-9642

Front & Rear
 Elevations
 Sheet no.
 A-1

ALL SHUTTERS TO
 HAVE HINGES AND
 SHUTTER DOGS.

SHUTTER WINDOW SIZES:
 • 2'-0" OR 2'-4" WINDOW - 12"
 • 2'-8" WINDOW - 15"
 • 3'-0" OR DEL WINDOW - 18"

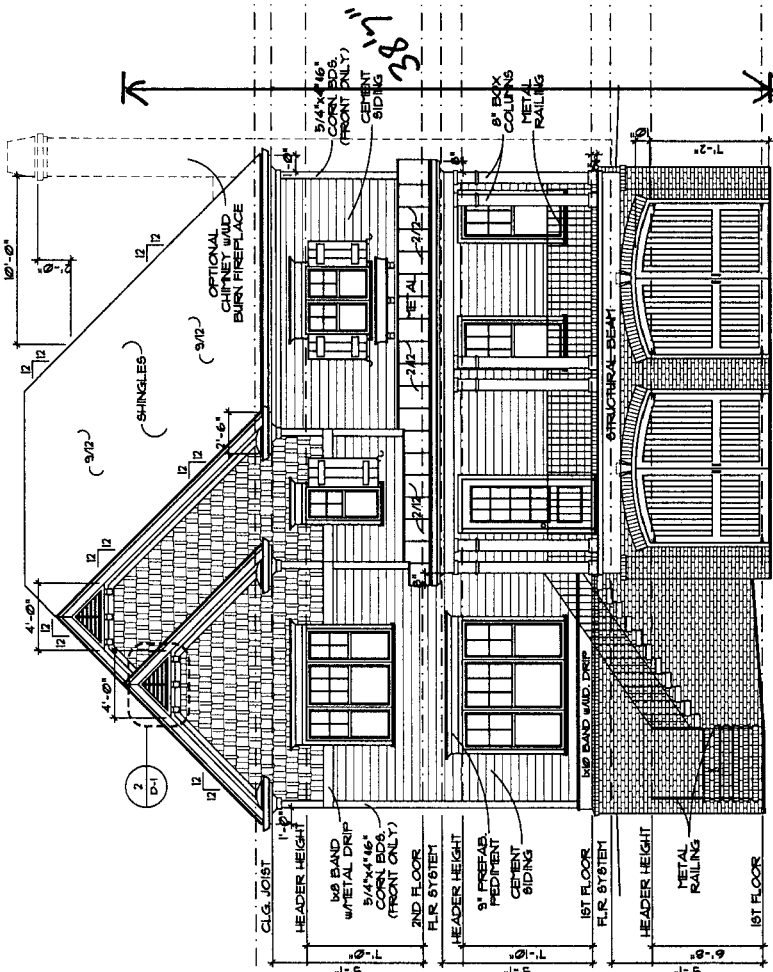

FRONT ELEVATION
 1/8" = 1' - 0"
 1/4" = 1' - 0"

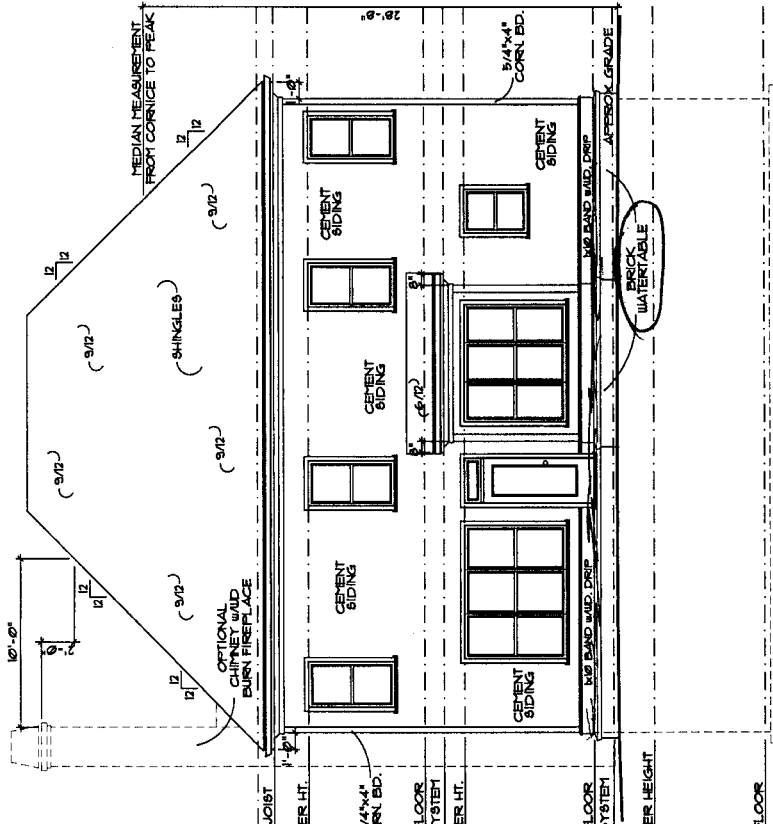

REAR ELEVATION
 1/8" = 1' - 0"
 1/4" = 1' - 0"

ORIGINAL DATE OF APPLICATION: 06-18-13APPLICANTS NAME: COTTER PROPERTIES & DEVELOPMENT, LLCTHE FOLLOWING REPRESENTS THE FINAL DECISIONS OF THE
COBB COUNTY BOARD OF COMMISSIONERS**BOC DECISION OF 06-18-13 ZONING HEARING:**

COTTER PROPERTIES & DEVELOPMENT, LLC (Charles A. Jones Estate, Augusta P. Jones, Norma M. and AA Gentry c/o Aubry Gentry and Rawn Lee Shaw, owners) requesting Rezoning from **R-30** to **RA-5** for the purpose of a Residential Subdivision in Land Lots 772, 813 and 814 of the 17th District. Located on the west side of Spring Hill Parkway, north of Spring Hill Road; and the eastern terminus of Vista Way (3303 and 3313 Cumberland Drive, 3400, 3410, 3420, 3440 and 3450 Spring Hill Parkway).

The public hearing was opened and Mr. Garvis L. Sams, Jr., addressed the Board. Following presentation and discussion, the following motion was made:

MOTION: Motion by Ott, second by Cupid, to **approve** Rezoning to the **RA-5** zoning district **subject to:**

- Site plan dated June 3, 2013 defined as Exhibit A (attached and made a part of these minutes), as modified in the sketch provided by Mr. Garvis L. Sams, Jr. (attached and made a part of these minutes)
- Letter of agreeable conditions from Mr. Parks Huff dated June 14, 2013, including exhibits (attached and made a part of these minutes) *with the following change:*
 - Item No. 9 – add to end: “*Streets to meet Cobb DOT standards.*”
- Interior private streets must have curb and gutter and a compliant sidewalk on one side
- Allowance for Georgia native plant rescue prior to issuance of Land Disturbance Permit
- Fire Department comments and recommendations
- Water and Sewer Division comments and recommendation
- Stormwater Management Division comments and recommendations
- Cobb DOT comments and recommendations

VOTE: **ADOPTED** unanimously

Min. Bk. 69 Petition No. 224
 Doc. Type Site Plan
 Meeting Date June 18, 2013

NO.	DESCRIPTION	DATE
1	1.000	1.000
2	2.000	2.000
3	3.000	3.000
4	4.000	4.000
5	5.000	5.000
6	6.000	6.000
7	7.000	7.000
8	8.000	8.000
9	9.000	9.000
10	10.000	10.000
11	11.000	11.000
12	12.000	12.000
13	13.000	13.000
14	14.000	14.000
15	15.000	15.000
16	16.000	16.000
17	17.000	17.000
18	18.000	18.000
19	19.000	19.000
20	20.000	20.000
21	21.000	21.000
22	22.000	22.000
23	23.000	23.000
24	24.000	24.000
25	25.000	25.000
26	26.000	26.000
27	27.000	27.000
28	28.000	28.000
29	29.000	29.000
30	30.000	30.000
31	31.000	31.000
32	32.000	32.000
33	33.000	33.000
34	34.000	34.000
35	35.000	35.000
36	36.000	36.000
37	37.000	37.000
38	38.000	38.000
39	39.000	39.000
40	40.000	40.000
41	41.000	41.000
42	42.000	42.000
43	43.000	43.000
44	44.000	44.000
45	45.000	45.000
46	46.000	46.000
47	47.000	47.000
48	48.000	48.000
49	49.000	49.000
50	50.000	50.000
51	51.000	51.000
52	52.000	52.000
53	53.000	53.000
54	54.000	54.000
55	55.000	55.000
56	56.000	56.000
57	57.000	57.000
58	58.000	58.000
59	59.000	59.000
60	60.000	60.000
61	61.000	61.000
62	62.000	62.000
63	63.000	63.000
64	64.000	64.000
65	65.000	65.000
66	66.000	66.000
67	67.000	67.000
68	68.000	68.000
69	69.000	69.000
70	70.000	70.000
71	71.000	71.000
72	72.000	72.000
73	73.000	73.000
74	74.000	74.000
75	75.000	75.000
76	76.000	76.000
77	77.000	77.000
78	78.000	78.000
79	79.000	79.000
80	80.000	80.000
81	81.000	81.000
82	82.000	82.000
83	83.000	83.000
84	84.000	84.000
85	85.000	85.000
86	86.000	86.000
87	87.000	87.000
88	88.000	88.000
89	89.000	89.000
90	90.000	90.000
91	91.000	91.000
92	92.000	92.000
93	93.000	93.000
94	94.000	94.000
95	95.000	95.000
96	96.000	96.000
97	97.000	97.000
98	98.000	98.000
99	99.000	99.000
100	100.000	100.000

NO.	DESCRIPTION	DATE
1	1.000	1.000
2	2.000	2.000
3	3.000	3.000
4	4.000	4.000
5	5.000	5.000
6	6.000	6.000
7	7.000	7.000
8	8.000	8.000
9	9.000	9.000
10	10.000	10.000
11	11.000	11.000
12	12.000	12.000
13	13.000	13.000
14	14.000	14.000
15	15.000	15.000
16	16.000	16.000
17	17.000	17.000
18	18.000	18.000
19	19.000	19.000
20	20.000	20.000
21	21.000	21.000
22	22.000	22.000
23	23.000	23.000
24	24.000	24.000
25	25.000	25.000
26	26.000	26.000
27	27.000	27.000
28	28.000	28.000
29	29.000	29.000
30	30.000	30.000
31	31.000	31.000
32	32.000	32.000
33	33.000	33.000
34	34.000	34.000
35	35.000	35.000
36	36.000	36.000
37	37.000	37.000
38	38.000	38.000
39	39.000	39.000
40	40.000	40.000
41	41.000	41.000
42	42.000	42.000
43	43.000	43.000
44	44.000	44.000
45	45.000	45.000
46	46.000	46.000
47	47.000	47.000
48	48.000	48.000
49	49.000	49.000
50	50.000	50.000
51	51.000	51.000
52	52.000	52.000
53	53.000	53.000
54	54.000	54.000
55	55.000	55.000
56	56.000	56.000
57	57.000	57.000
58	58.000	58.000
59	59.000	59.000
60	60.000	60.000
61	61.000	61.000
62	62.000	62.000
63	63.000	63.000
64	64.000	64.000
65	65.000	65.000
66	66.000	66.000
67	67.000	67.000
68	68.000	68.000
69	69.000	69.000
70	70.000	70.000
71	71.000	71.000
72	72.000	72.000
73	73.000	73.000
74	74.000	74.000
75	75.000	75.000
76	76.000	76.000
77	77.000	77.000
78	78.000	78.000
79	79.000	79.000
80	80.000	80.000
81	81.000	81.000
82	82.000	82.000
83	83.000	83.000
84	84.000	84.000
85	85.000	85.000
86	86.000	86.000
87	87.000	87.000
88	88.000	88.000
89	89.000	89.000
90	90.000	90.000
91	91.000	91.000
92	92.000	92.000
93	93.000	93.000
94	94.000	94.000
95	95.000	95.000
96	96.000	96.000
97	97.000	97.000
98	98.000	98.000
99	99.000	99.000
100	100.000	100.000

SITE NOTES

1. ALL EXISTING UTILITIES SHOWN ON THE PLAN ARE TO REMAIN.
2. ALL NEW UTILITIES SHOWN ON THE PLAN ARE TO BE INSTALLED AS SHOWN.
3. ALL EXISTING STRUCTURES SHOWN ON THE PLAN ARE TO REMAIN.
4. ALL NEW STRUCTURES SHOWN ON THE PLAN ARE TO BE INSTALLED AS SHOWN.
5. ALL EXISTING DRIVEWAYS SHOWN ON THE PLAN ARE TO REMAIN.
6. ALL NEW DRIVEWAYS SHOWN ON THE PLAN ARE TO BE INSTALLED AS SHOWN.
7. ALL EXISTING FENCES SHOWN ON THE PLAN ARE TO REMAIN.
8. ALL NEW FENCES SHOWN ON THE PLAN ARE TO BE INSTALLED AS SHOWN.
9. ALL EXISTING LANDSCAPING SHOWN ON THE PLAN ARE TO REMAIN.
10. ALL NEW LANDSCAPING SHOWN ON THE PLAN ARE TO BE INSTALLED AS SHOWN.

Zoning Plan

Spring Hill Parkway Tract

LANE LOTS 772, 813 & 814

17th District, 2nd Section

Cobb County

Georgia

June 3, 2013

Scale: 1" = 60'

CDE 100% Comprehensive

Job Name

Sheet 1 of 1

ES

ENVIRONMENTAL SERVICES

10000 Peachtree Dunwoody Road, Suite 100

Dunwoody, Georgia 30328

Phone: 770.410.1234

www.es-services.com

OWNER / DEVELOPER

Green Properties and Development, LLC

1000 Peachtree Dunwoody Road, Suite 100

Dunwoody, Georgia 30328

Phone: 770.410.1234

DESIGNER / ENGINEER

Environmental Services, Inc.

1000 Peachtree Dunwoody Road, Suite 100

Dunwoody, Georgia 30328

Phone: 770.410.1234



PSNOM BOOKING SERVICES

FLYING, ACCOMMODATION, TRANSPORTATION,
RENTALS, TRAVEL, TOURS, CRUISES

800-245-2452 (TOLL FREE) FAX: 1402
404-526-7676 (ATLANTA) 404-526-7676
www.psnom.com

SAMS, LARKIN & HUFF
A LIMITED LIABILITY PARTNERSHIP

GARVIS L. SAMS, JR.
JOEL L. LARKIN
PARKS F. HUFF
JAMES A. BALLI

SUITE 100
376 POWDER SPRINGS STREET
MARIETTA, GEORGIA 30064-3448

770•422•7016
TELEPHONE
770•426•6583
FACSIMILE

JUSTIN H. MEEKS

SAMSLARKINHUFF.COM

June 14, 2013

**VIA EMAIL
AND HAND DELIVERY**

Mr. John P. Pederson, AICP, Manager
Cobb County Zoning Division
Community Development Agency
1150 Powder Springs Road, Ste. 400
Marietta, GA 30064

Re: Application of Cotter Properties & Development, LLC to Rezone a 13.3± Acre Tract from R-30 to RA-5; Land Lots 813 & 814, 17th District, 2nd Section, Cobb County, Georgia (Z-24).

Dear John:

I represent Cotter Properties & Development, LLC in relation to the above-described zoning application. The application is scheduled to be heard by the Planning Commission on June 4, 2013 and thereafter by the Board of Commissioners on June 18, 2013. The applicant has engaged the surrounding community and adjacent property owners to revise the proposal to address specific concerns. Following is a list of stipulations that are a result of this dialogue. The applicant requests that the zoning be approved subject to the following stipulations. These stipulations supersede a previous letter dated May 30, 2013.

- 1) The zoning will be RA-5 for a 46 lot single-family detached subdivision as depicted in the revised site plan which yields a density of approximately 3.5 units per acre. The revised site plan is attached as Exhibit "A". The zoning is site plan specific.
- 2) The applicant will create open space between lots 12 and 13 to create a buffer for the neighborhood and specifically the property owner located at the intersection of Valley Vista Drive and Vista Way. The rear 25 feet of this open space will be deeded to the adjacent property owner subject to easement for utilities after the final platting of the subdivision. Upon transfer of this property, that portion of greenspace will delete to R-30 zoning to match the zoning of the lot it will be added to.
- 3) The single family homes will be architecturally similar to the attached photographs (Exhibit "B"). The homes will include a mixture of materials from brick, stone, shake

SAMS, LARKIN & HUFF

A LIMITED LIABILITY PARTNERSHIP

VIA EMAIL

AND HAND DELIVERY

Mr. John P. Pederson, AICP, Manager

Cobb County Zoning Division

June 14, 2013

Page 2

shingles, standing seam awnings and other architectural details as shown in the photographs. There shall be architectural elements on three sides and the rear architecture of homes that are visible from adjacent roadways will not be 100% board siding.

- 4) The homes will be a minimum of 2500 square feet of climate controlled space and have at a minimum a two car garage. The homes may range up to 4500 square feet with finished basements. All garages will be used for vehicle parking only.
- 5) The applicant will agree to a comprehensive landscaping and buffer plan that will include the following:
 - a. Lots 9, 10, 11 and 12 will have a 30 foot landscaped buffer that will be designed with input from the county arborist with an emphasis on providing an opaque visual barrier. All plantings must be selected from a list provided by the County Arborist.
 - b. The open space will have a 25 foot landscaped buffer planted adjacent to the 25 foot wide portion of the property that will be transferred to the adjacent property owner after the final plat is recorded.
 - c. The remaining lots on the western boundary of the subject property will have a 25 foot wide landscaped buffer that will be designed with input from the county arborist with an emphasis to create an opaque visual barrier at maturity. All landscaped and buffered areas may be penetrated for the purpose of utilities and stormwater control.
 - d. There shall be a stained 6 foot high shadow box fence along the southern and western boundary line similar to the picture attached as Exhibit "C."
 - e. To ensure the integrity and the maintenance of the fence and the buffer, the applicant will create covenants that will be managed by a homeowners association that will be responsible for the maintenance of the fence and the 25 to 30 foot landscaping buffer. The plat will specifically recognize the buffer and require that the plantings not be removed by the lot owners and that if plants and trees die

SAMS, LARKIN & HUFF
A LIMITED LIABILITY PARTNERSHIP

VIA EMAIL
AND HAND DELIVERY

Mr. John P. Pederson, AICP, Manager
Cobb County Zoning Division
June 14, 2013
Page 3

they must be replaced with similar species. The deeds shall also contain a notice to the purchaser that the buffer is to be maintained and replaced if damaged.

- f. The detention pond will be surrounded by a fence and will have landscaping to minimize the visibility of the detention area from view of property owners outside of the development.
 - g. The landscaping and fencing will be in place by April 2014.
- 6) The applicant agrees that the RA-5 zoning will revert to R-30 if an LDP is not obtained within 18 months without further action by Cobb County or the property owners.
 - 7) Contemporaneously with this zoning, the minimum lot size is 6,000 square feet.
 - 8) The applicant will comply with Stormwater Management Division comments. Specifically, the applicant will provide for stormwater management behind the homes at the bottom of the slope to channel the water to the detention pond and to limit bypass drainage.
 - 9) The development will have private streets. The applicant will comply with the DOT recommendations regarding the entrance on Spring Hill Parkway.
 - 10) During construction, the stub street known as Vista Way will only be used to move heavy equipment onto the property for the completion of the detention pond and the installation of erosion control measures. It will not be used as the primary access for workers, materials and equipment. No vehicles or construction equipment will be parked along Vista Way, Valley Vista Drive or Spring Hill Parkway. The main construction entrance will be off of Spring Hill Parkway.
 - 11) Street lights will be environmentally sensitive down cast lighting to minimize light pollution leaving the site. All electrical utilities will be underground.
 - 12) There shall be a mandatory homeowners association that will include architectural controls and maintenance of common property including the fencing and buffer landscaping. The HOA will also be responsible for maintenance of private streets and water, sewer, and stormwater systems.

SAMS, LARKIN & HUFF

A LIMITED LIABILITY PARTNERSHIP

VIA EMAIL

AND HAND DELIVERY

Mr. John P. Pederson, AICP, Manager

Cobb County Zoning Division

June 14, 2013

Page 4

- 13) The house that currently exists on the property may be used as a construction office, but if it is not so used, it will be boarded up within 30 days of the closing of the property and demolished within 60 days of the closing date. If a tenant is still in the house at closing the dates will be 30 and 60 days from the date the tenant moves out.
- 14) In order to address the Fire Department comments, the applicant will do the following:
 - a) Each home will have at a minimum a two car garage. There will be a restrictive covenant that prohibits conversion of the garage space to living area or to another use and it will require that the garage space remain clear for vehicle parking at all times.
 - b) Each driveway will have a minimum area of seventeen (17) feet wide by twenty (20) feet in depth to allow for the parking of two additional vehicles in the driveway.
 - c) There shall be no on street parking allowed. The covenants will restrict on-street parking and the streets shall all be marked as fire lanes in accordance with Cobb County Code Section 118-231(c) and the plat will also reflect the fire lanes.
 - d) Each purchaser will be required to sign a statement as follows: "As a property owner, I recognize that my home and my neighbor's homes must be accessible by the fire department at all times. Therefore, parking along the street is prohibited. All streets are fire lanes and will be enforced as fire lanes. In order to provide adequate guest parking each home will be required to keep both garage spaces open and available for vehicle parking and keep open two additional spaces in the driveway for vehicle parking so each home will have parking available for four vehicles." Each successive homeowner will also be required to sign this statement.
 - e) These conditions relating to fire access will be a zoning condition enforceable by the county as a zoning condition and by the Fire Department as a fire lane. Additionally, the conditions will be contained within the covenants of the development and enforceable by the homeowner's association.
- 15) The District Commissioner can make minor modifications to these conditions if the modification does not change the purpose of the condition.

SAMS, LARKIN & HUFF
A LIMITED LIABILITY PARTNERSHIP

VIA EMAIL
AND HAND DELIVERY

Mr. John P. Pederson, AICP, Manager
Cobb County Zoning Division
June 14, 2013
Page 5

The above-described conditions are intended to address concerns regarding buffers, drainage and development intensity. The single-family detached proposal acts as a transition from the intense development located across Spring Hill Parkway from the subject property. Please contact me if you have any questions regarding the proposed conditions.

Very truly yours,

SAMS, LARKIN & HUFF, LLP



Parks F. Huff
phuff@samslarkinhuff.com

PFH/dvm
Enclosures

cc: Members, Cobb County Board of Commissioners (via email)
Members, Cobb County Planning Commission (via email)
Mr. Robert L. Hosack, Jr., AICP Director (via email)
Mr. Jason Campbell, Planner III (via email)
Mr. David Breaden, P.E., Cobb County Stormwater Management (via email)
Ms. Jane Stricklin, PE, Cobb County DOT (via email)
Ms. Karen King, Assistant County Clerk (via email)
Ms. Lori Barton, Deputy County Clerk (via email)
Kurt Graham (via email)
Frank Savini (via email)
The Providence Group & Associates, L.L.C.
Sam Heaton (via email)
Jay Westbrook (via email)