

V-95  
(2016)

Harklerod and  
Associates

1400 West Long Bridge, Suite 100, Marietta, GA 30067  
Phone: (770) 962-1906 / Fax: (770) 962-1908

HARKLEROD ROAD PROJECT 6072

RaceTrac

3225 CUMBERLAND BOULEVARD  
SUITE 100 ATLANTA, GA 30339  
(770) 437-8500

SITE AND UTILITY PLAN  
RACETRAC STORE 53

5350 FLOYD ROAD  
LOT 34, 7TH DISTRICT, 2ND SECTION  
COBB COUNTY, GA

DRAWING NAME: 1  
DATE: 12/17/2015  
DRAWN BY: J. HARKLEROD  
SHEET NO. 1

VICINITY MAP NTS



SITE NOTES:

1. ALL DIMENSIONS SHOWN ARE MEASURED TO THE FACE OF THE CURB OR THE CENTERLINE OF THE ROAD, UNLESS NOTED OTHERWISE.
2. THE EXISTING UTILITIES ARE SHOWN FOR INFORMATION ONLY. THE CONTRACTOR SHALL VERIFY THE LOCATION AND DEPTH OF ALL UTILITIES PRIOR TO CONSTRUCTION.
3. ALL UTILITIES SHALL BE DEEPENED TO A MINIMUM OF 48" BELOW THE FINISHED GRADE OF THE ROAD.
4. ALL UTILITIES SHALL BE PROTECTED BY A MINIMUM OF 18" OF CONCRETE OR 24" OF ASPHALT.

UTILITY NOTES:

1. ALL UTILITIES SHALL BE DEEPENED TO A MINIMUM OF 48" BELOW THE FINISHED GRADE OF THE ROAD.
2. ALL UTILITIES SHALL BE PROTECTED BY A MINIMUM OF 18" OF CONCRETE OR 24" OF ASPHALT.
3. ALL UTILITIES SHALL BE MARKED WITH PINK SURVEY TAPE.
4. ALL UTILITIES SHALL BE MAINTAINED AT ALL TIMES.

ADA NOTES:

1. ALL NEW PAVEMENT SHALL BE CONFORMANT WITH THE 2010 ADA STANDARDS FOR ACCESSIBLE DESIGN.
2. ALL NEW CURBS SHALL BE CONFORMANT WITH THE 2010 ADA STANDARDS FOR ACCESSIBLE DESIGN.
3. ALL NEW SIDEWALKS SHALL BE CONFORMANT WITH THE 2010 ADA STANDARDS FOR ACCESSIBLE DESIGN.
4. ALL NEW DRIVEWAYS SHALL BE CONFORMANT WITH THE 2010 ADA STANDARDS FOR ACCESSIBLE DESIGN.

CEMETERY PRESERVATION

NOTE: THE CONTRACTOR SHALL BE RESPONSIBLE FOR THE PRESERVATION OF ALL EXISTING GRAVES AND MONUMENTS. THE CONTRACTOR SHALL BE REQUIRED TO MAINTAIN THE EXISTING GRAVES AND MONUMENTS AT ALL TIMES. THE CONTRACTOR SHALL BE REQUIRED TO MAINTAIN THE EXISTING GRAVES AND MONUMENTS AT ALL TIMES.

SITE DATA TABLE

ITEM	DESCRIPTION	QUANTITY
1	ASPHALT PAVEMENT	1,234.56 SQ. YD.
2	CONCRETE CURB	1,234.56 L.F.
3	CONCRETE SIDEWALK	1,234.56 L.F.
4	CONCRETE DRIVEWAY	1,234.56 L.F.
5	CONCRETE UTILITY	1,234.56 L.F.
6	CONCRETE MONUMENT	1,234.56 L.F.
7	CONCRETE GRAVE	1,234.56 L.F.
8	CONCRETE MONUMENT	1,234.56 L.F.
9	CONCRETE GRAVE	1,234.56 L.F.
10	CONCRETE MONUMENT	1,234.56 L.F.

DISTURBED AREA  
0.1 ACRES

ALL UTILITIES SHALL BE  
LOCATED UNDERGROUND



GORDON ROAD EXTENSION  
(AKA FLOYD ROAD)  
(180 FT R/W) (PER DB 1135 PG 168)  
POSTED 40 MPH

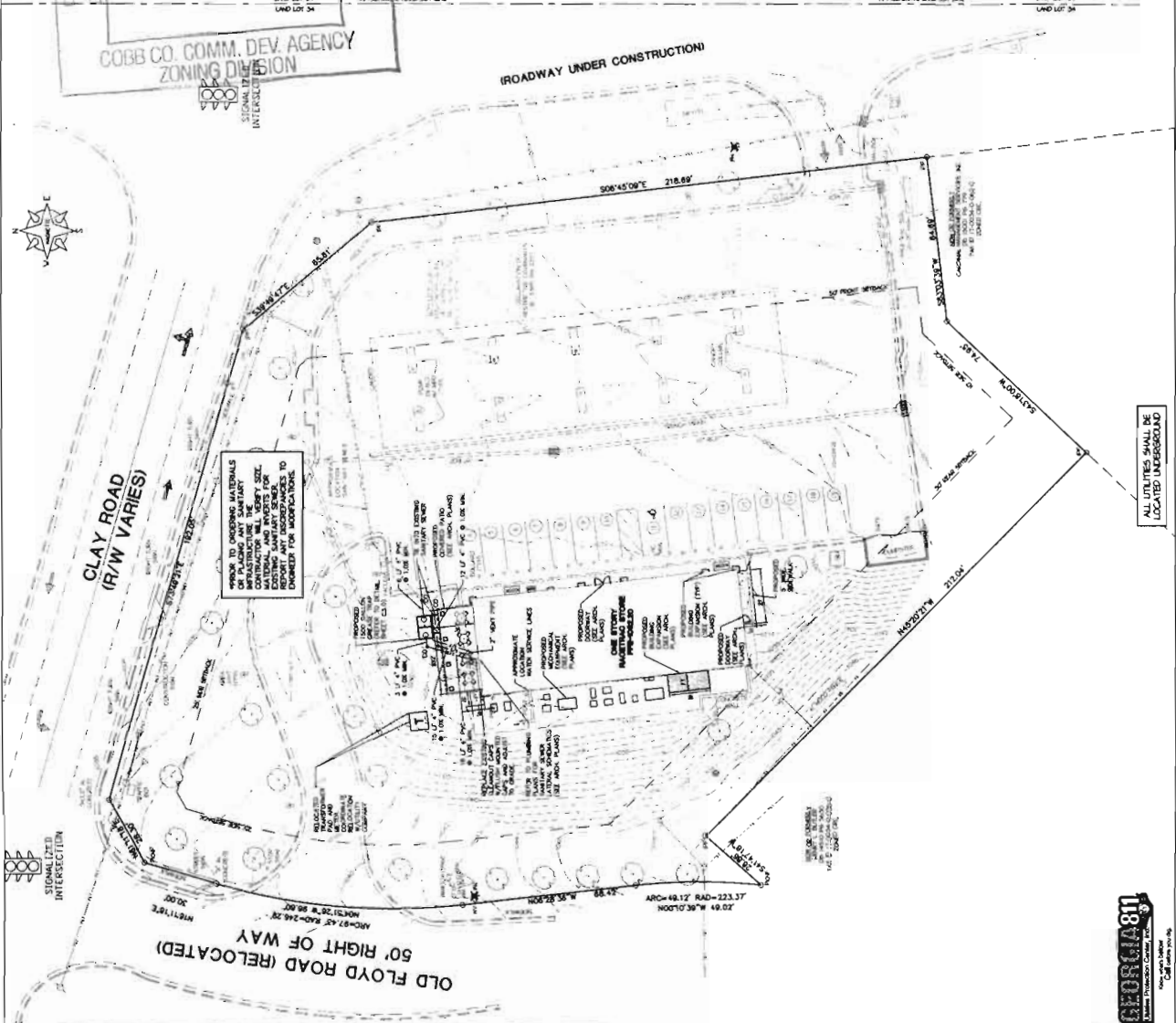

**APPLICANT:** RaceTrac Petroleum, Inc.

**PHONE:** \_\_\_\_\_

**REPRESENTATIVE:** Parks F. Huff, Esq.

**PHONE:** 770-422-7016

**TITLEHOLDER:** Mountainprize, Inc.

**PROPERTY LOCATION:** On the west side of Floyd Road, on the south side of Clay Road, and on the east side of Old Floyd Road. (5323 Old Floyd Road).

**PETITION No.:** V-95

**DATE OF HEARING:** 07-13-2016

**PRESENT ZONING:** CRC

**LAND LOT(S):** 34

**DISTRICT:** 17

**SIZE OF TRACT:** 1.77 acres

**COMMISSION DISTRICT:** 4

**TYPE OF VARIANCE:** 1) Allow the electronic sign to be 45 square feet in lieu of 32 square feet; 2) allow a 41 square foot RaceTrac logo and 28 square foot Swirl World on building; and 3) allow two (2) 55 square foot RaceTrac logos on the canopy.

**OPPOSITION:** No. OPPOSED \_\_\_\_\_ PETITION No. \_\_\_\_\_ SPOKESMAN \_\_\_\_\_

**BOARD OF APPEALS DECISION**

**APPROVED** \_\_\_\_\_ **MOTION BY** \_\_\_\_\_

**REJECTED** \_\_\_\_\_ **SECONDED** \_\_\_\_\_

**HELD** \_\_\_\_\_ **CARRIED** \_\_\_\_\_

**STIPULATIONS:** \_\_\_\_\_

\_\_\_\_\_  
\_\_\_\_\_



**APPLICANT:** RaceTrac Petroleum, Inc.      **PETITION No.:** V-95

\*\*\*\*\*

**COMMENTS**

**TRAFFIC:** Recommend the sign be installed where it will not impede the line of sight for the driveways or roadways.

**DEVELOPMENT & INSPECTIONS:** No comment.

**SITE PLAN REVIEW:**

**STORMWATER MANAGEMENT:** No comments.

**HISTORIC PRESERVATION:** After examining Civil War trench maps, Cobb County historic property surveys, county maps, and various other resources, staff has no comments regarding the impact or treatment of historic and/or archaeological resources for V-95.

**DESIGN GUIDELINES:** Staff has determined that the subject site is not within the boundaries of approved design guidelines study areas; therefore does not have to comply with design guidelines requirements. No comments.

**CEMETERY PRESERVATION:** No comment.

**WATER:** No conflict.

**SEWER:** No conflict.

**APPLICANT:**     RaceTrac Petroleum, Inc.     **PETITION No.:**     V-95

\*\*\*\*\*

**FIRE DEPARTMENT:**   NO COMMENTS: After analyzing the information presented for a Preliminary Review, the Cobb County Fire Marshal's Office is confident that all other items can be addressed during the Plan Review Stage.

# V-95-2016 GIS

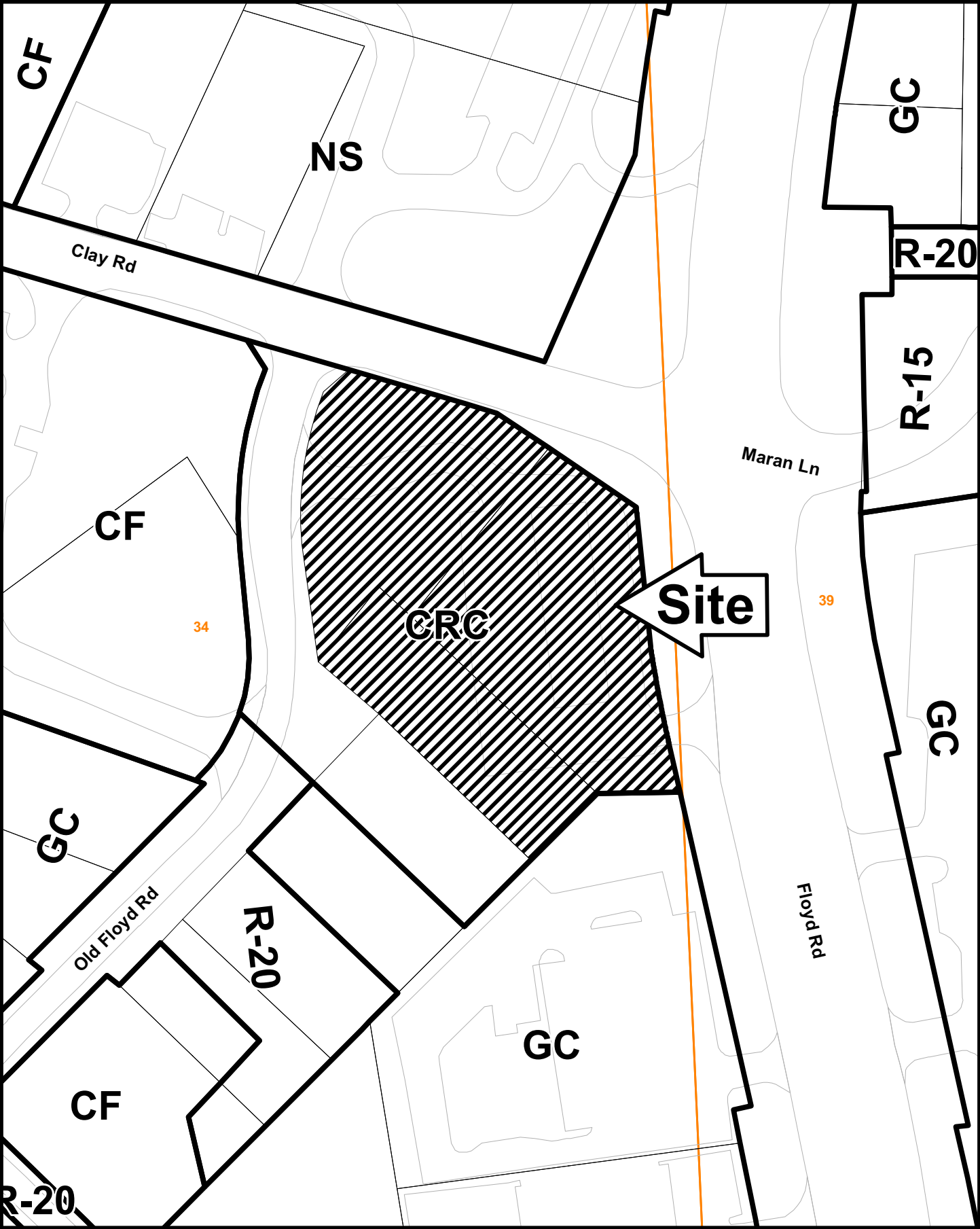

This map is provided for display and planning purposes only. It is not meant to be a legal description.

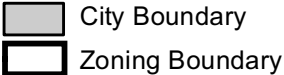
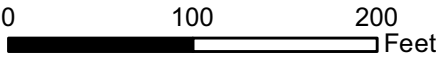



# Application for Variance Cobb County

(type or print clearly)

Application No. V-95  
Hearing Date: July 13, 2016

Applicant RaceTrac Petroleum, Inc. Phone # \_\_\_\_\_ E-mail \_\_\_\_\_  
SAMS, LARKIN, HUFF & BALLI, LLP

by: Parks F. Huff, Esq. Address 376 Powder Springs Street, Suite 100, Marietta, GA 30064  
(representative's name, printed) (street, city, state and zip code)

[Signature] Phone # 770-422-7016 E-mail phuff@slhb-law.com  
(representative's signature)

My commission expires: 2-27-19

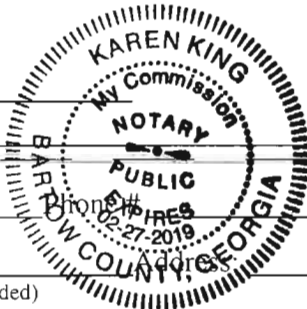

Signed, sealed and delivered in presence of:

Karen L. King  
Notary Public

Titleholder See Attached

Signature \_\_\_\_\_  
(attach additional signatures, if needed)

E-mail \_\_\_\_\_

(street, city, state and zip code)

Signed, sealed and delivered in presence of:

My commission expires: \_\_\_\_\_

Notary Public

Present Zoning of Property CRC

Location Southwest intersection of Floyd Road and Clay Road, and east side of Old Floyd Road (5350 Floyd Road)  
(street address, if applicable; nearest intersection, etc.)

Land Lot(s) 34 District 17th Size of Tract 1.7698 Acre(s)

Please select the extraordinary and exceptional condition(s) to the piece of property in question. The condition(s) must be peculiar to the piece of property involved.

Size of Property X Shape of Property X Topography of Property \_\_\_\_\_ Other 3 road  
frontages

Does the property or this request need a second electrical meter? YES \_\_\_\_\_ NO X

The Cobb County Zoning Ordinance Section 134-94 states that the Cobb County Board of Zoning Appeals must determine that applying the terms of the Zoning Ordinance without the variance would create an unnecessary hardship. Please state what hardship would be created by following the normal terms of the ordinance (If applying for Backyard Chickens pursuant to Sec.134-94(4), then leave this part blank).

RaceTrac proposes to extensively remodel their store located at 5350 Floyd Road. The remodeling includes making the exterior emulate newer stores and increase the store offerings inside. Updating the signage to match the corporate brand and to advertise the store offerings is critical to this significant remodeling investment.

List type of variance requested:

1) Allow the electronic sign to be 45 square feet in lieu of 32 square feet. Sec. 134- 313(o); (2)Allow a 41 sq. ft. RaceTrac Logo and 28 sq. ft. Swirl World on the building. Sec. 134-314(f); 3) Allow two 55 sq. ft. RaceTrac logos on the canopy. Sec. 134-314(c).

Revised: November 18, 2015

V-95  
(2016)  
Exhibit

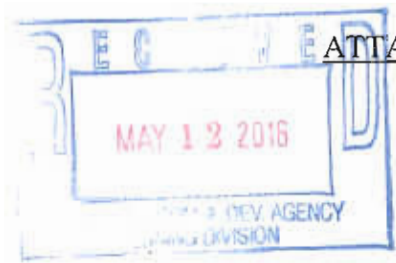

ATTACHMENT V-95 (2016) Exhibit CE APPLICATION

Application No.: V-95  
BZA Hearing Date: July 13, 2016

Applicant: RACETRAC PETROLEUM INC.

Titleholder: MOUNTAINPRIZE, INC.

PIN#s: 17003400680, 17003400370 & 17003400390

PROPERTY OWNER'S CERTIFICATION

The undersigned(s) below, or as attached, is the owner of the property considered in this application.

Signature of Owner  
MOUNTAINPRIZE, INC.

5/10/16  
Date

Address: 3225 Cumberland Blvd. Suite 100  
Atlanta Ga. 30339

Telephone No.: ( 229 ) 221- 9567

Signature of Notary Public

05/10/2016  
Date



V-95  
(2016)  
Exhibit



RTL630 - Floyd Rd  
May 11, 2016

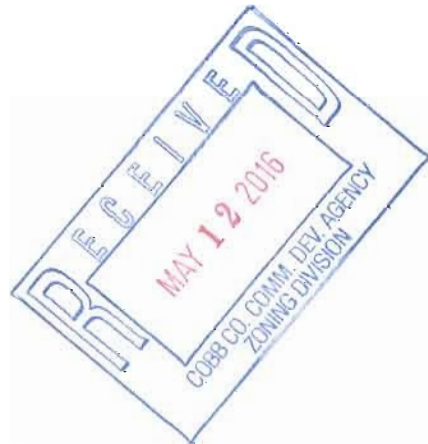

*RaceTrac*



## Color Schedule

Page 2

V-95  
(2016)  
Exhibit

COLOR	SUPPLIER	PART NUMBER
RED	AKZO NOBEL	Akzo SIGN91780 Red*
RED	MATTHEWS	MP81489 R137186 LVS Semi-Gloss V1.1 Racetrac Red
RED	SHERWIN WILLIAMS	SW 5782170 Racetrac Red
WHITE	AKZO NOBEL	Akzo Sign 10553 White*
WHITE	MATTHEWS	MP83729 R143456 LVS Semi Gloss V1.1 White
WHITE	SHERWIN WILLIAMS	SW 5782835-A LV3 White
DARK BRONZE	AKZO NOBEL	Akzo Sign 31356-Bronze*
DARK BRONZE	MATTHEWS	Mathews MP85352-R14680-LVS Matte Enlert Dark Bronze
DARK BRONZE	SHERWIN WILLIAMS	SW 1224769 LV1
YELLOW	AKZO NOBEL	Akzo Sign 40383 Yellow*
YELLOW	MATTHEWS	MP81986 R139032 LVS Semi-Gloss V1.1 Yellow
YELLOW	SHERWIN WILLIAMS	SW-5782166 Yellow
BLUE	AKZO NOBEL	Akzo Code Sign3243 Blue*
BLUE	MATTHEWS	MP02136 R143265 LVS Semi-Gloss V1.1 Sultan Blue
BLUE	SHERWIN WILLIAMS	SW 5782162 LV3 Blue

**\*PREFERRED**

*RaceTrac*

# Site Plan

Sign Legend	
A	Tower Sign
D	Swirl World Sign
I1	Canopy Cloud Sign
I2	Canopy Cloud Sign
J	Lit Stripe
N	Price Sign

V-95  
(2016)  
Exhibit

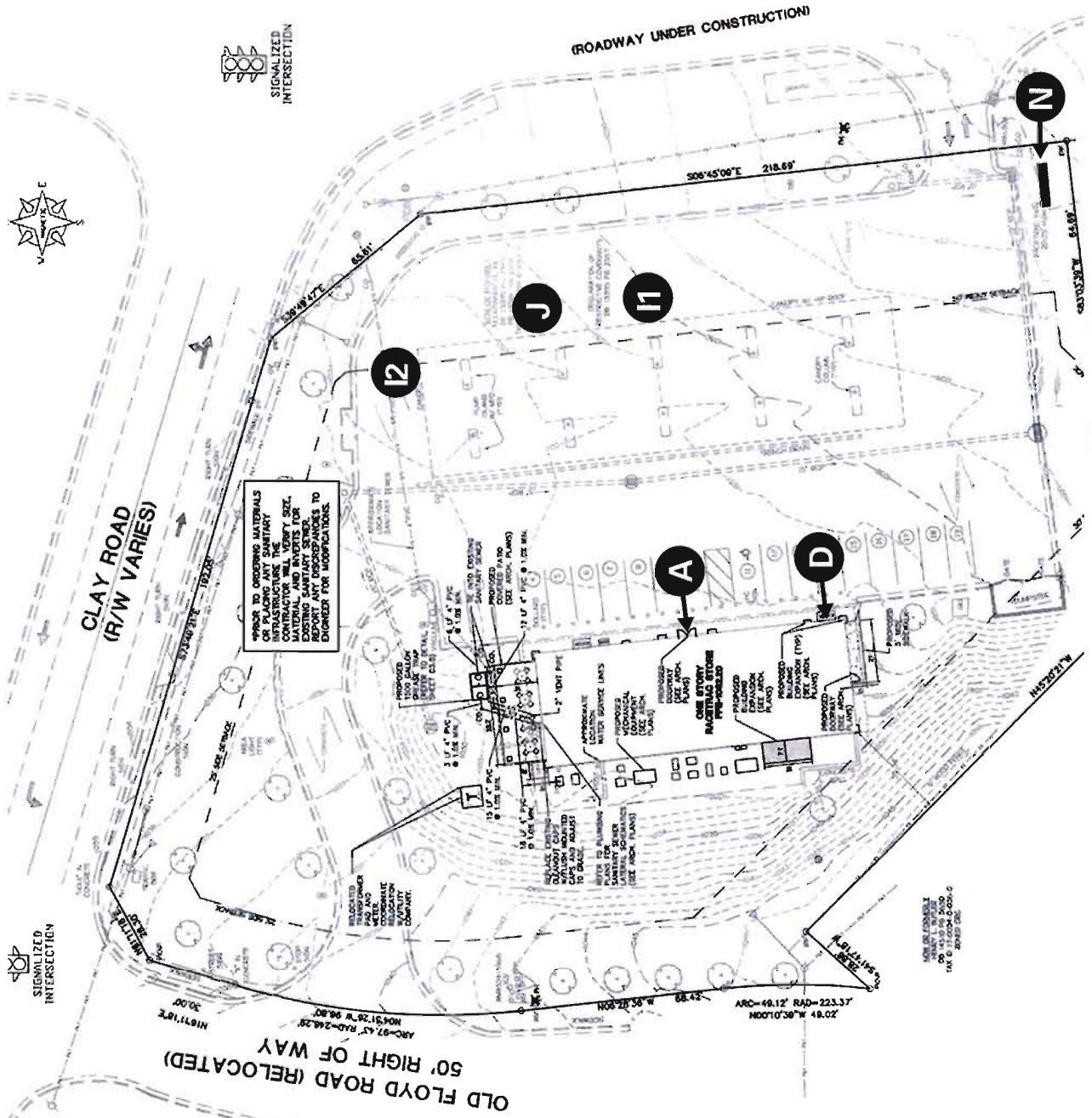

RaceTrac

Product	Area (sq ft)	lb
MAISONRY	522	40
BRICK 2BR (20)		
STONE 2BR (20)		
EPRS	143	11
PANCREUM	5	1
STONE FRONT	679	66
FREEZE PANEL	-	-
TOTAL	1,249	100



FRONT ELEVATION

PRIME	AREA (S.F.)	%
MASONRY	406	56
BRICK	250	14(1)
STONE	156	2(4)
EIFS		2(7)
WIND TIE		1
STONE FINISH		1
PRECAST PANEL	100	17
TOTAL	636	100

Height	Area (L.F.)	N
BRONCO	220	43
BACK	116 (24)	
SHOULDER	123 (27)	
ELKS	132	26
WHEELS	38	4
STONE FRONT	-	-
FREELER PANEL	108	22
FRONT		30

V-95  
(2016)  
Exhibit

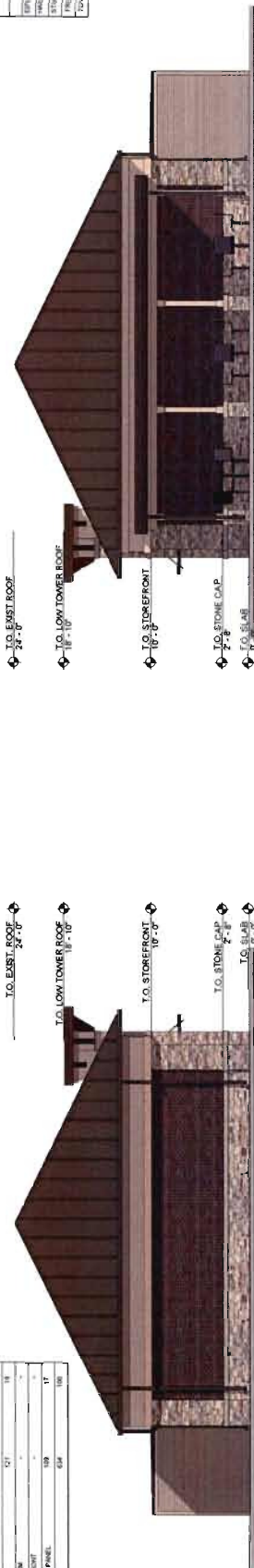

LEFT SIDE ELEVATION

FRESH MAGNET	AREA (3.7)	%
64		64
CAL	41	65%
STORE	90	(3)
EPS	164	29
1	13	1
STORE FRONT	-	-
FREELER PANEL	38	11
100	275	100

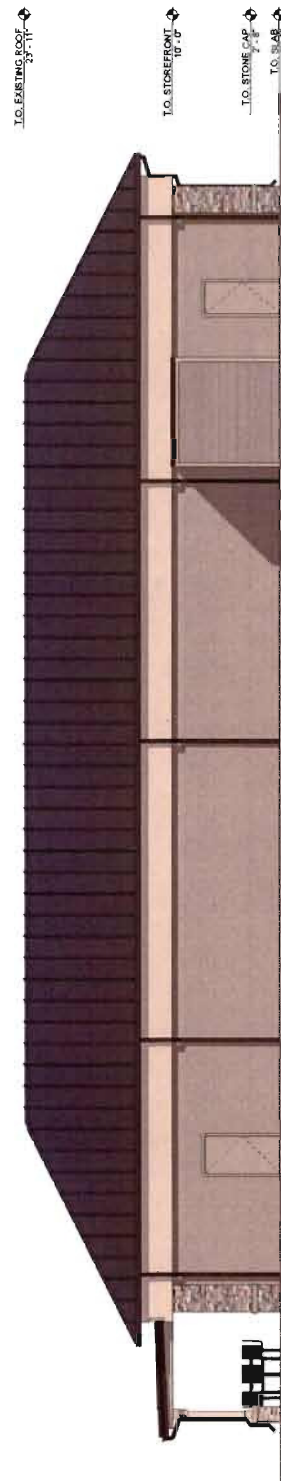

REAR ELEVATION



**GPD GROUP**  
Glass, Walls, Screens & Displays, Inc.

**RaceTrac**  
RaceTrac Petroleum, Inc.  
3225 Cumberland Blvd, Suite 100  
Atlanta, Georgia 30339

Legacy Remodel Program

Type 104  
Brick Left Hand

Seating Right  
1/5/2016 1:19:10 PM



RECEIVED  
MAY 12 2016  
COBB CO. COMM. DEV. &  
ZONING DIVISION

Page 4

GENERAL NOTE: ALL WORK SHALL BE IN COMPLIANCE WITH RECOGNIZED INDUSTRY STANDARDS, MANUFACTURER'S RECOMMENDATIONS, AND ALL APPLICABLE STATE AND LOCAL CODES.  
NO SUBSTITUTIONS ALLOWED.

STANDING BEAM METAL HP ROOF EXCLUDED FROM MATERNAL CALCULATIONS.

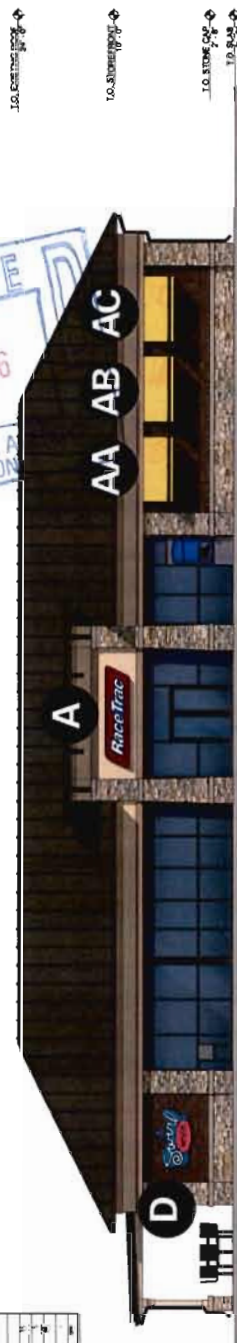
[illegible]

FRONT ELEVATION

[illegible]

LEFT SIDE ELEVATION



Feature	Model 1 (A, P)	Model 2 (A, P)
Capacity	100	100
Cost	100	100
Weight	100	100
Material	100	100
Finish	100	100
Color	100	100
Shape	100	100
Size	100	100
Price	100	100
Quality	100	100
Reliability	100	100
Performance	100	100
Efficiency	100	100
Flexibility	100	100
Scalability	100	100
Interoperability	100	100
Security	100	100
Compliance	100	100
Support	100	100
Documentation	100	100
Training	100	100
Integration	100	100
Migration	100	100
Upgrade	100	100
Deployment	100	100
Configuration	100	100
Monitoring	100	100
Logging	100	100
Alerting	100	100
Reporting	100	100
Analytics	100	100
Visualization	100	100
Automation	100	100
Orchestration	100	100
Workflow	100	100
Task	100	100
Job	100	100
Batch	100	100
Stream	100	100
Event	100	100
Message	100	100
Queue	100	100
Topic	100	100
Channel	100	100
Endpoint	100	100
Connector	100	100
Adapter	100	100
Gateway	100	100
Proxy	100	100
Router	100	100
Switch	100	100
Bridge	100	100
Hub	100	100
Spine	100	100
Leaf	100	100
Edge	100	100
Core	100	100
Backbone	100	100
Network	100	100
Cloud	100	100
On-premise	100	100
Hybrid	100	100
Multi-cloud	100	100
Edge	100	100
IoT	100	100
AI	100	100
ML	100	100
DL	100	100
CV	100	100
NLP	100	100
Recommendation	100	100
Personalization	100	100
Optimization	100	100
Simulation	100	100
Modeling	100	100
Forecasting	100	100
Analytics	100	100
Reporting	100	100

## RIGHT SIDE ELEVATION



FROM	AREA (S.F.)	%
1000	118	20
1000	400	70
TOTAL	518	90
1000	50	10
TOTAL	568	100

V-95  
(2016)  
Exhibit

## REAR ELEVATION



**RaceTrac**  
RaceTrac Petroleum, Inc.  
3225 Cumberland Blvd, Suite 100  
Atlanta, Georgia 30339

**Legacy Remodel Program**  
Type 104  
Brick Left Hand  
Sealing List

20110320 15:22:00 General Readout entry T104 H 51 M 50.000 T104 H 51 M 2011/2010 3:22:10 PM

**RaceTrac**

## Tower Sign

Page 5

V-95  
(2016)  
Exhibit

A

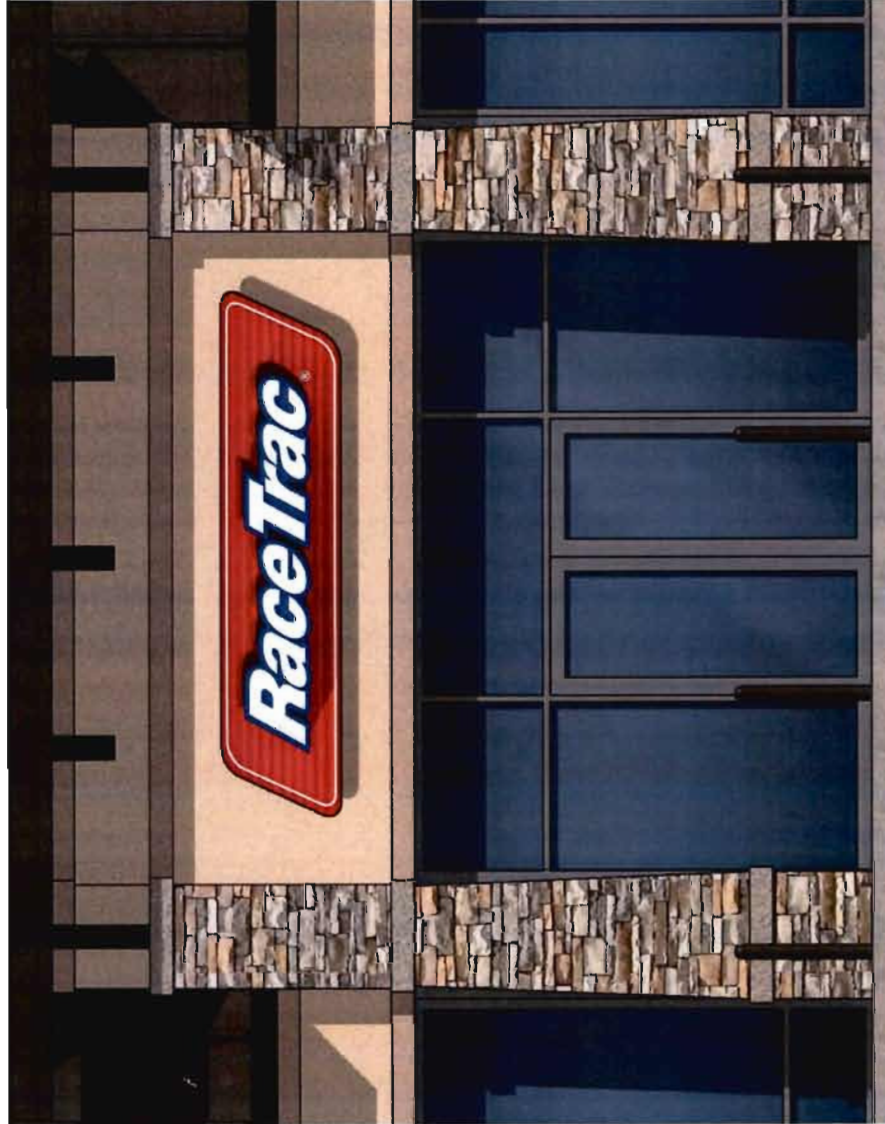

Sign Label	Sign Type	Height	Length	Total Area
A	Tower Sign	3'-0"	13'-5/8"	41 sf

*RaceTrac*

# EIFS Tower Sign - 41 SqFt (A)

## A1 A2 Parallelogram - EIFS Tower Signs



**1 RaceTrac Parallelogram - Front View**

SCALE: 1/2"=1'

Formed clear polycarbonate face with Sloan V Series White LED illumination and digitally printed red background stripes and white border applied to 2nd surface. Blue area for logo graphic to be embossed 1" and white portion of logo to be embossed 1". RaceTrac letters and outline painted 2nd surface.

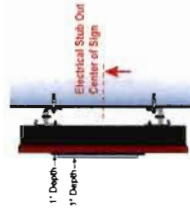

**2 Side View**

SCALE: 1 1/2"=1'

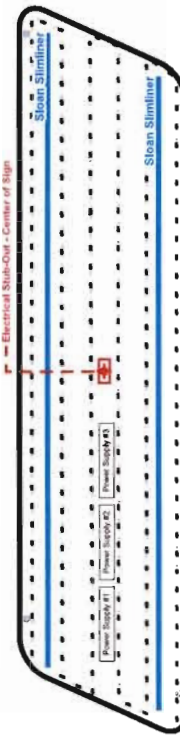

**4 LED Layout**

SCALE: 1/2"=1'

ESTIMATED PRODUCT B.O.M. PER SIGN:  
220 Each VL Plus White 6500K Short Modules - 88'  
PN: 701269-WVLS-MB  
6 Each 46" Lengths of SlimLINER  
PN: 701956-SWL461  
3 Each Modular 60 Power Supplies 12VDC  
1 Each 100' Roll of Jacketed Cable

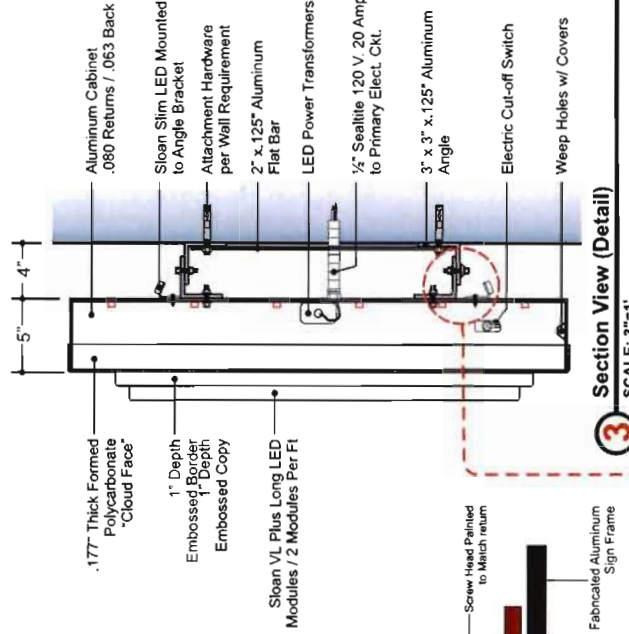

**3 Section View (Detail)**

SCALE: 3"=1'

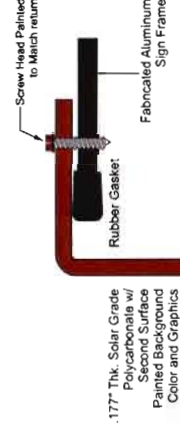

**5 Face Mounting Detail**

SCALE: NTS





# EIFS Tower Sign - Construction and Electrical Details

## Parallelogram - EIFS Tower Signs

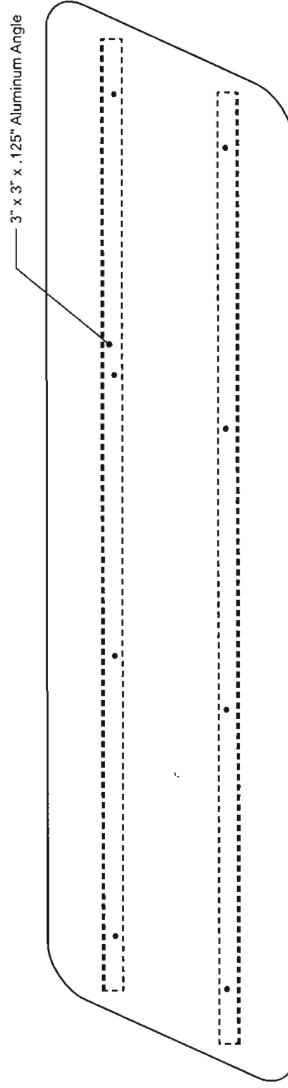

**1** Sign Box Mounting Detail

SCALE: 3/4"=1'

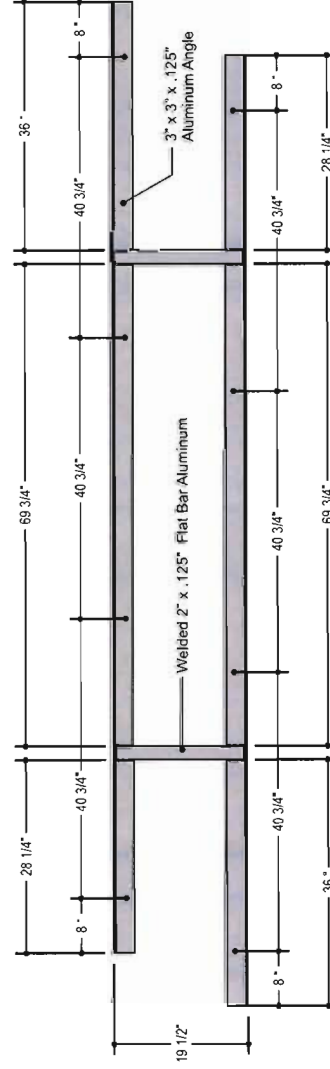

**3** Mounting Bracket Detail

SCALE: 3/4"=1'

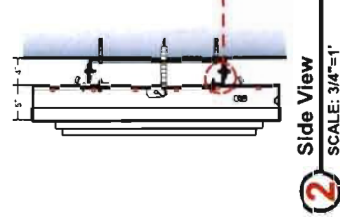

**2** Side View

SCALE: 3/4"=1'

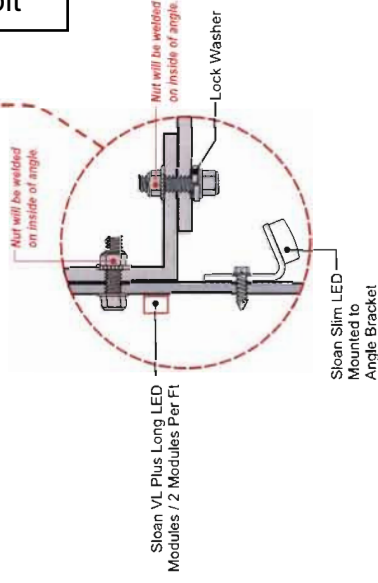

Sloan VL Plus Long LED Modules / 2 Modules Per Ft

Nut will be welded on inside of angle

Nut will be welded on inside of angle

Lock Washer

Sloan Slim LED Mounted to Angle Bracket

V-95  
(2016)  
Exhibit

Swirl World Sign - 28 SqFt (D)

Page 8

V-95  
(2016)  
Exhibit

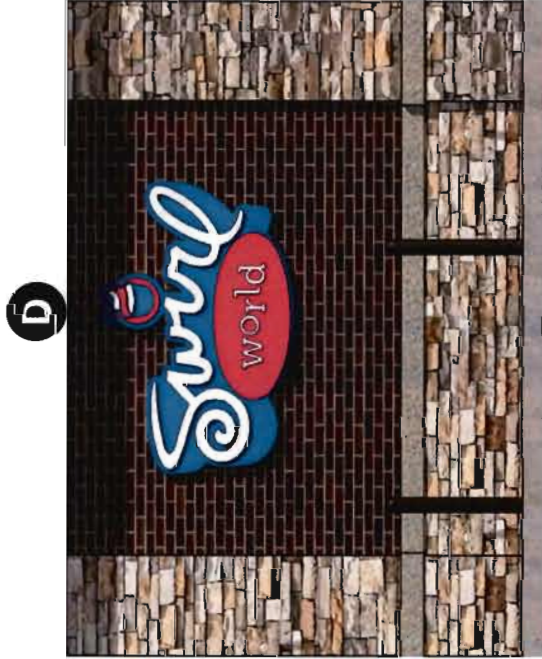

Sign Label	Sign Type	Height	Length	Total Area
D	Swirl World Sign	4'-3"	6'-5"	28 sf



# Swirl World Sign (D)

Page 9

V-95  
(2016)  
Exhibit

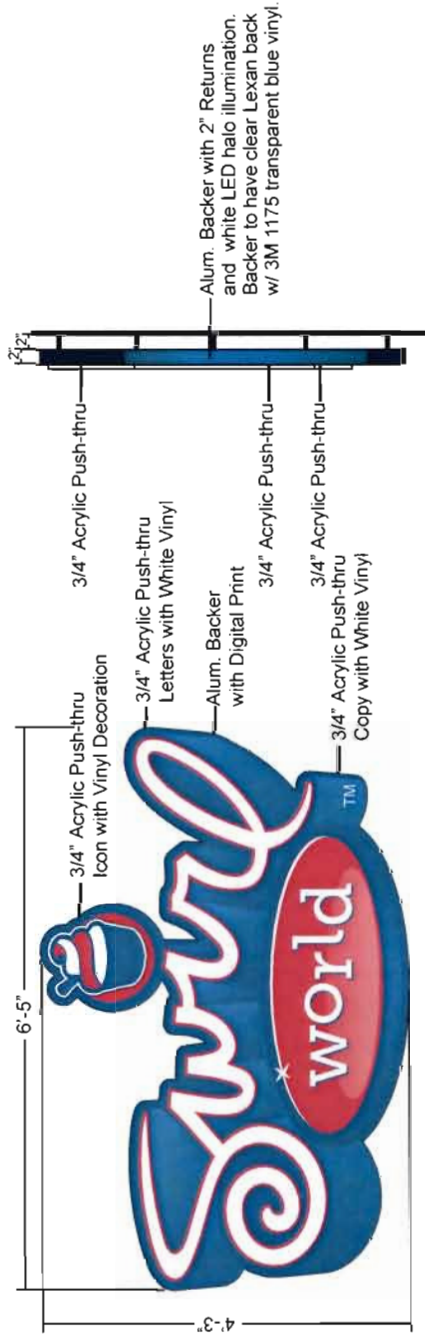

Illuminated Wall Display

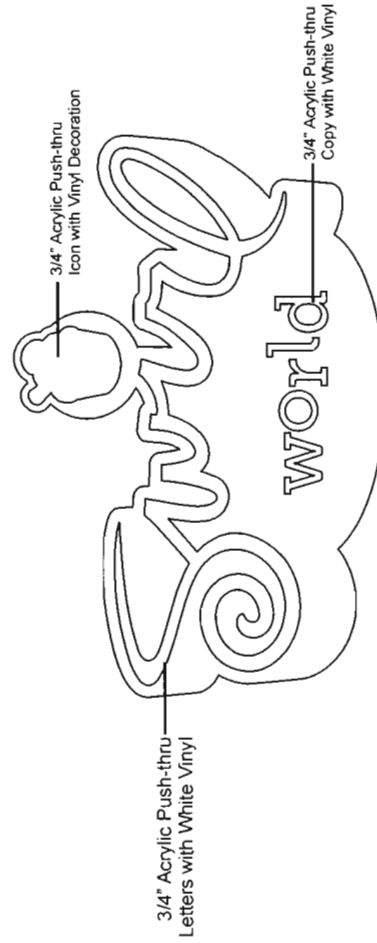

## Swirl World Sign (D) Graphic & Face Layout

Page 10

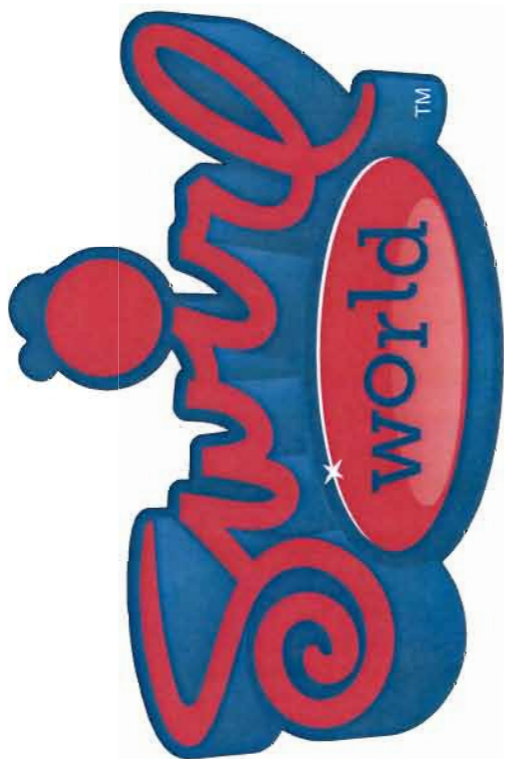

Digital Print Layout

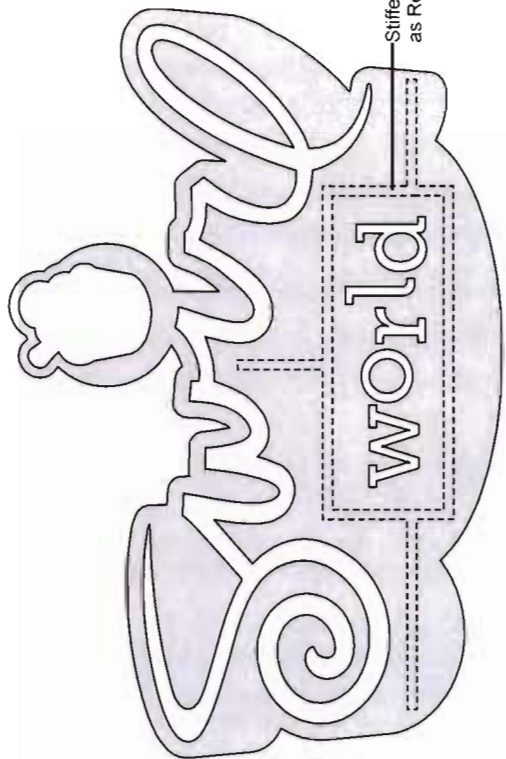

Stiffeners  
as Required

Routed Face Layout

V-95  
(2016)  
Exhibit

# Swirl World Sign (D) - LED

Page 11

- 1) ACTUAL CHANNEL LETTER POPULATION AND PRODUCT PLACEMENT MAY VARY FROM THIS LAYOUT
- 2) a. V180 MINI WHITE 6500K LAD OUT AT 4.0 MODULES PER FOOT, 3.0" ON CENTER - BEHIND PUSH-THRU b. VL PLUS 2 WHITE 6500K SHORT LAD OUT AT 3.0 MODULES PER FOOT, TO CREATE HALO EFFECT
- 3) EACH MODULAR 60 POWER SUPPLY CAN RUN UP TO 173 V180 MINI WHITE 6500K OR 100 VL PLUS 2 WHITE 6500K SHORT MODULES
- 4) LAYOUT BASED ON A 2" CAN DEPTH
- 5) ALL OUTSIDE INSTALLATIONS MUST HAVE PROTECTIVE LENS TO KEEP FOREIGN MATERIALS OUT
- 6) DIMENSIONS ARE IN INCHES UNLESS STATED OTHERWISE
- 7) 701269--WLP2--MB WATTS PER MODULE: 31; 701269--6WSA2--MB WATTS PER MODULE: 34
- 8) PRIMARY SYSTEM POWER: 98.56 WATTS
- 9) LED MODULE POWER USAGE(secondary): 77.25 WATTS

**SloanLED®**  
**Leaders in LED Technology**  
 SloanLED.com Tel 805.676.3200  
 Toll-free 888.747.4LED Fax 805.676.3206

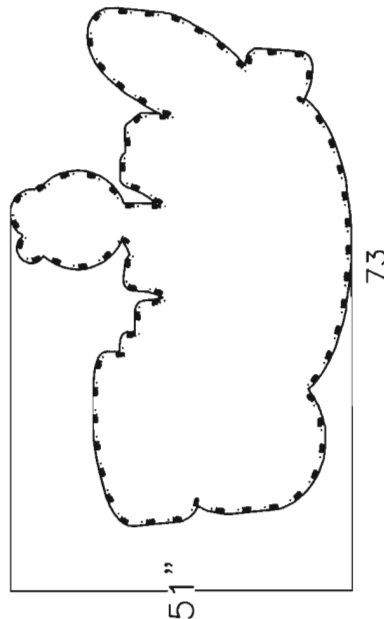

HALO LIT PORTION

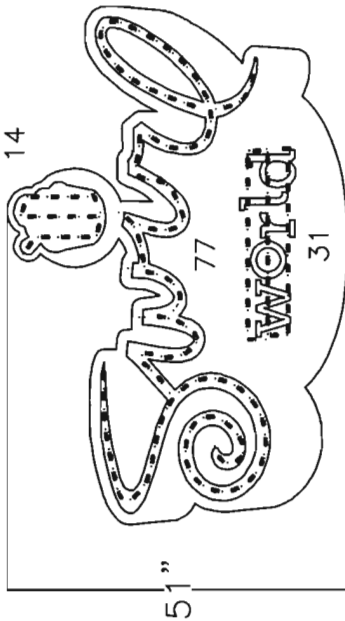

PUSH-THRU PORTION

## ESTIMATED PRODUCT B.O.M. PER SIGN:

- |     |  |
|-----|--|
| 122 | Each V180 Mini White 6500K Modules - 49'       |
| PN: | 701269--WLP2--MB                               |
| 73  | Each VL Plus 2 White 6500K Short Modules - 30' |
| PN: | 701269--6WSA2--MB                              |
| 2   | Each Modular 60 Power Supplies 12VDC           |
| 1   | Each 100' Roll of Jacketed Cable               |

DRAWN	DATE	JOB NUMBER	SWIRL WORLD
KM/KL	7/1/2015	32842	

1) This design and drawing are proprietary and the property of SloanLED. Any reproduction or use without prior written approval is prohibited.

2) ChannelLED modules and power supply quantities are ESTIMATES ONLY and are based on the supplied information and drawings. Channel letter depth, lens color, material and thickness can vary, which may lead to an increase or decrease in product at the time of installation. To ensure accurate product requirements, it is recommended that product is tested using customer's specific lens material and letter configuration.

3) SloanLED highly recommends applying Light Enhancement Point (LEP) or Light Enhancement Film (LEF) inside channel letters for optimal illumination.

4) Jacketed cable estimated assumes maximum run length of 15' per leg of the power supply.

V-95  
 (2016)  
 Exhibit

# Building Awnings

Sign Vendor is to Verify Clear Opening Width with Building Survey prior to Fabrication

DATE	10/15/2016
PROJECT	1000
CLIENT	1000
LOCATION	1000
DESCRIPTION	1000
QUANTITY	1000
UNIT PRICE	1000
TOTAL	1000

STANDARD BEAM METAL HURDLE EXCLUDED FROM MATERIAL CALCULATION

V-95  
(2016)  
Exhibit

TO EXISTING ROOF  
TO EXISTING 1ST FLOOR  
TO EXISTING 2ND FLOOR



FRONT ELEVATION

Note:  
Actual awning installation height to be verified with site specific store locations.

# Building Awnings - Yellow on Yellow Standard Color Scheme

AWNING AA

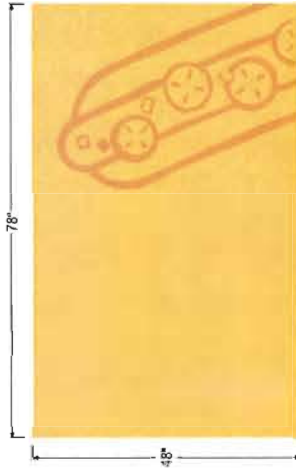

AWNING LAYOUT w/ GRAPHIC LAYOUT

Scale: 1/2" = 1'-0"

## COLOR REFERENCE

- 1 PAINTED TO MATCH  
AKZO SIGN-40077 YELLOW
- 2 PMS 7406 YELLOW MATTE FINISH  
DIGITAL PRINT DIE-CUT GRAPHIC  
FGS SPECIAL #3 (C0,M5,Y65,K0)

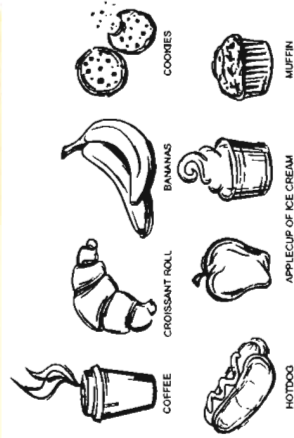

STANDARD ICONOGRAPHY

Scale: NTS

AWNING AA

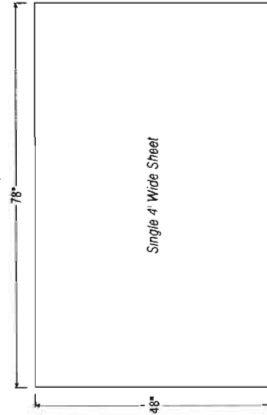

Sheet Aluminum Detail - Front Flat View

Scale: 1/2" = 1'-0"

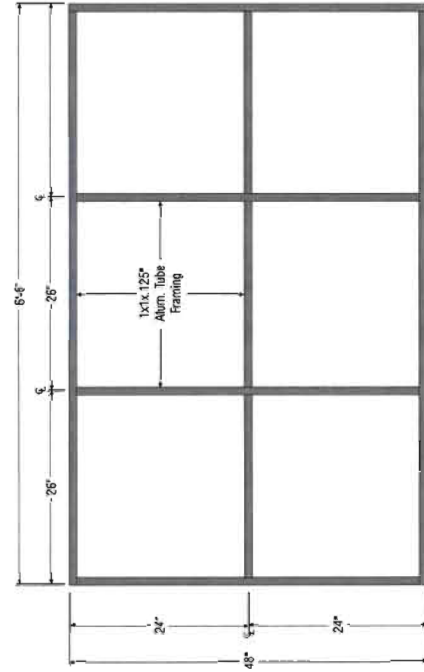

Panel Frame Detail - Front Flat View

Scale: 3/4" = 1'-0"

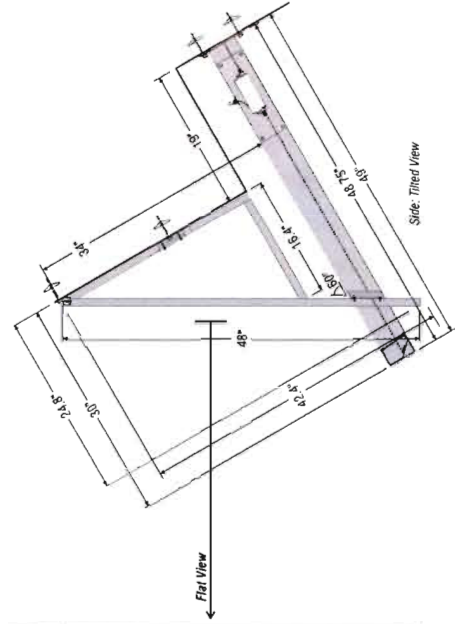



# 55 SF Canopy LED Logo Sign - Red Canopy

Page 14

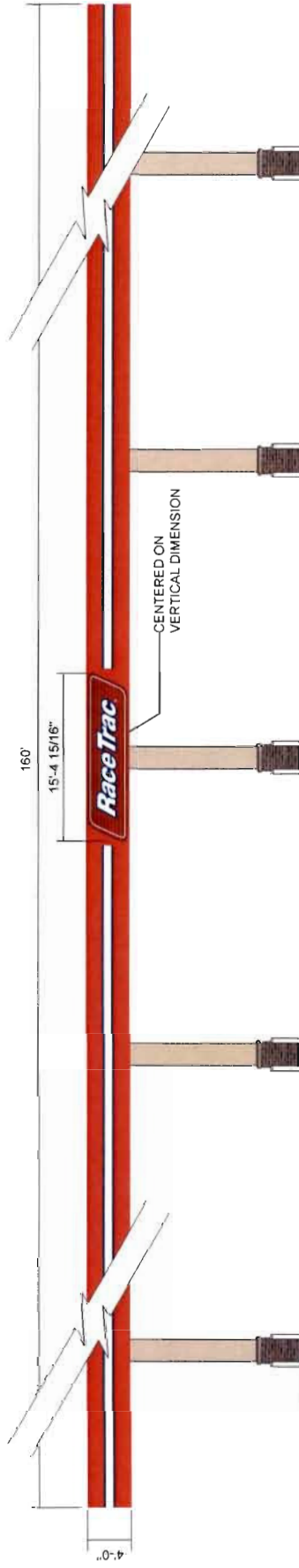

GAS CANOPY FRONT ELEVATION

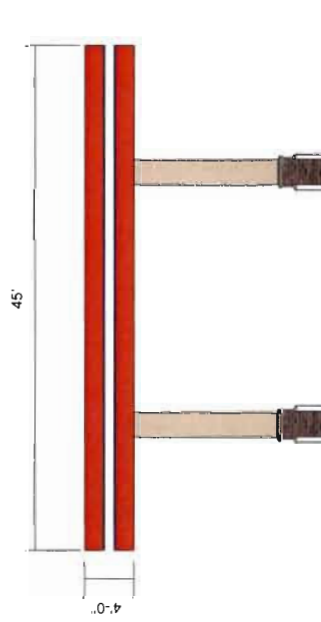

LEFT SIDE VIEW - RED CANOPY

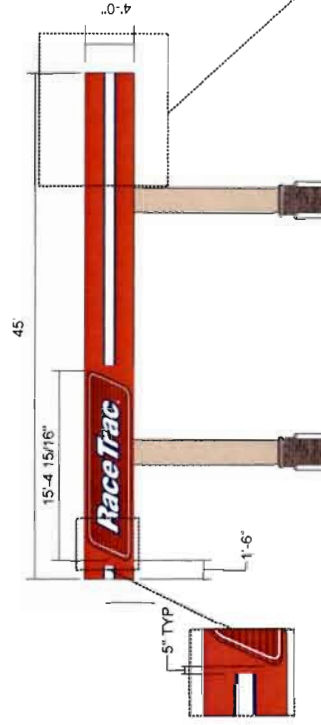

RIGHT SIDE VIEW - RED CANOPY

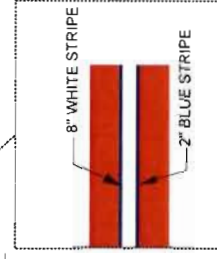

V-95  
(2016)  
Exhibit

## 55 SF Canopy LED Cloud Sign (I1, I2)

Page 15

15'-4 15/16"



WHITE, FACE-LIT,  
**INDIVIDUAL  
CHANNEL LETTERS**  
WITH WHITE FACES  
AND BLUE FABRICATED  
RETAINERS AND RETURNS

DIGITALLY PRINTED,  
FACE-LIT FACE

BGND PANEL

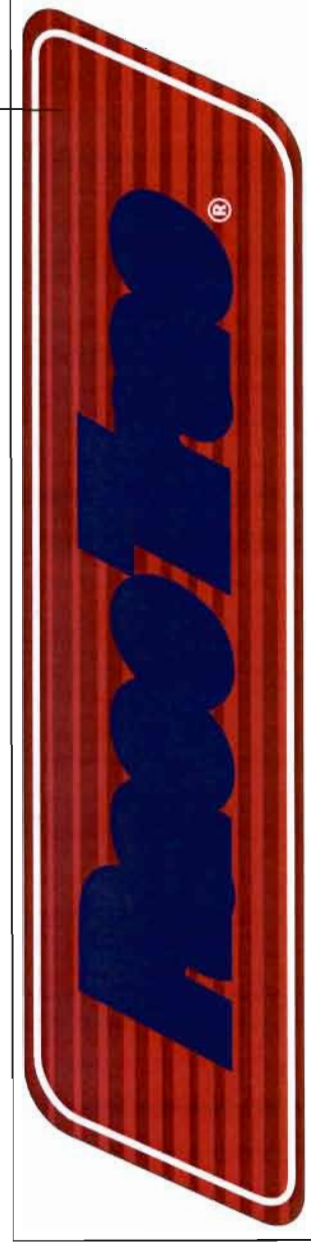
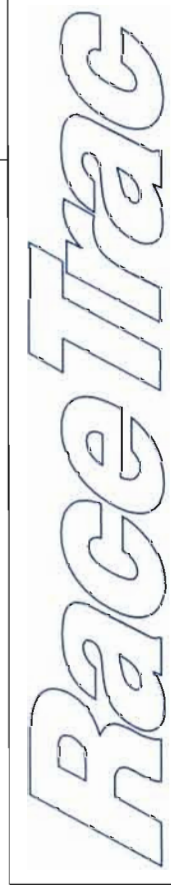

V-95  
(2016)  
Exhibit

# 55 SF Canopy LED Logo Sign

GENERAL NOTE: ALL WORK SHALL BE IN COMPLIANCE WITH RECORDED INDUSTRY STANDARDS, MANUFACTURER'S RECOMMENDATIONS AND ALL APPLICABLE STATE AND LOCAL CODES. NO SUBSTITUTIONS ALLOWED.

V-95  
(2016)  
Exhibit

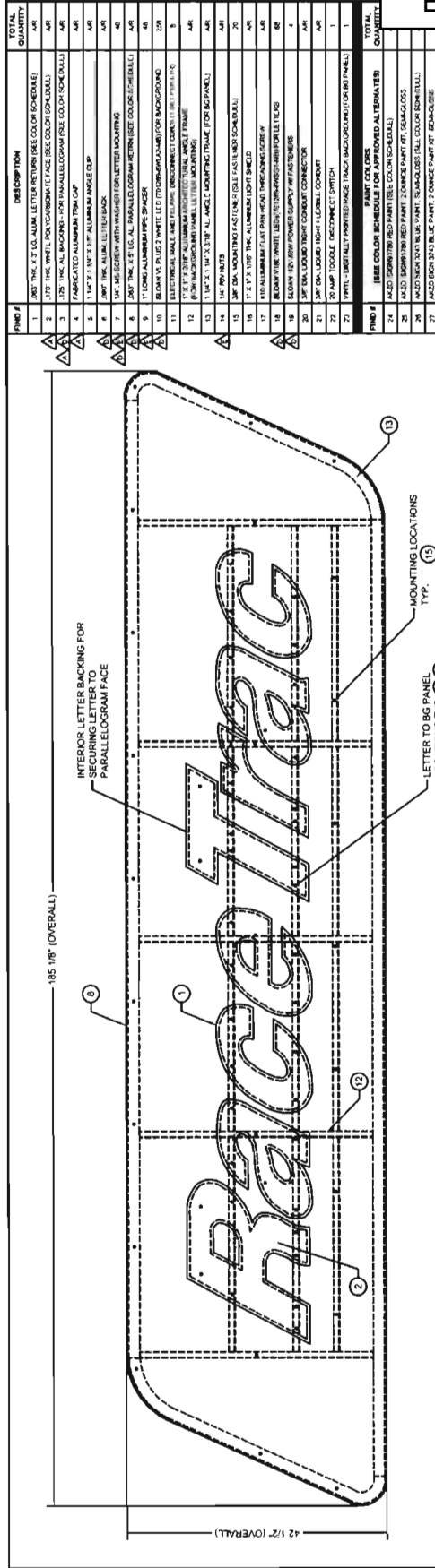

### CONSTRUCTION NOTES:

1. FACE TREATMENT:  
SEE COLOR SCHEDULE
2. RETURN TO FACE ATTACHMENT:  
WELDED OR ADHERED:
3. LED SPECIFICATIONS:  
SLOAN V180 (701269-6WSG1-MB) LED's
4. LETTER INTERIOR:  
PAINT INTERIOR STARBRITTE WHITE OR EQUIV.  
CAULK INSIDE PERIMETER OF LETTERS  
TO PREVENT LIGHT LEAKS.
5. PAINT:  
ALL EXTERIOR PAINTS TO HAVE  
SATIN-GLOSS FINISH (SEE COLOR SCHEDULE)  
ALL PAINTS TO HAVE A 2.8 VOC.  
OR LESS AS REQUIRED BY CODE.
6. FRAMING:  
WELD ALL AROUND ALL ANGLE FRAME JOINTS  
UNLESS NOTED OTHERWISE.

### INSTALLATION NOTES:

1. MANUFACTURER TO PROVIDE FULL SIZE MOUNTING PATTERN.
2. INSTALLER TO DRILL MOUNTING HOLES.
3. INSTALL CONDUIT ON BACK OF LETTERS TO PASS THRU WALL.
4. JUNCTION BOXES TO BE INSTALLED ON THE INSIDE OF WALL BEHIND LETTERS & BACKGROUND PANEL.
5. INSTALLER TO RUN CONDUIT AND CONNECTING WIRE TO EACH JUNCTION BOX.
6. INSTALLATION OF JUNCTION BOXES AND ELECTRICAL CONNECTIONS TO BE DONE BY QUALIFIED INDIVIDUAL THAT MEETS LOCAL AND NATIONAL CODES.
7. MANUFACTURER TO SUPPLY TRANSFORMER BOX WITH LOUVERED VENTS AND SCREENS. TO HELP IN THE DISSIPATION OF HEAT.
8. INSTALLER TO SUPPLY MOUNTING ANGLE.
9. WHEN USING HILL TI ANCHORING SYSTEM, IT IS TO BE USED IN STRICT ACCORDANCE WITH MANUFACTURER'S GUIDELINES.
10. INSTALLER TO SUPPLY FASTENERS TO MOUNT BACKGROUND PANEL TO BUILDING WALL.

### GENERAL NOTES:

1. DO NOT USE GRAPHICS SHOWN ON THIS DRAWING FOR PRODUCTION REFER TO PRODUCTION ELECTRONIC FILES.
2. MANUFACTURER TO REFERENCE COLOR ART WORK TO ENSURE THAT ALL COLORS ARE CORRECT. IMMEDIATELY CONTACT THE INSITE GROUP IF COLOR ART WORK AND PRODUCT DRAWING HAVE ANY DISCREPANCIES OR HAVE NOT BEEN PROVIDED.
3. INSTALLER SHALL VERIFY ALL SITE CONDITIONS AND DIMENSIONS.
4. EXISTING WALL CONSTRUCTION TYPE MUST BE DETERMINED AT THE ACTUAL PROPOSED LOCATION OF THE LETTERS BY THE INSTALLER.
5. INSTALLER SHALL VERIFY THAT FASTENERS CHOSEN ARE SUITABLE WITH WALL CONDITION TO WITHSTAND THE STATED PULLOUT FORCE.
6. THE BUILDING ENGINEER SHALL INCLUDE THE LOADS APPLIED BY THE SIGN STRUCTURE IN THE DESIGN OF THE WALL SYSTEM.
7. INSTALLATION SHALL CONFORM TO NATIONAL ELECTRICAL CODE AND OTHER APPLICABLE CODES.

1. ELECTRICAL:  
MANUFACTURER TO PROVIDE 10-07 ELECTRICAL PIGTAIL TO EACH INDIVIDUAL LETTER & LOGO.

NOTE: (2)

20 AMP DISCONNECT SWITCH SHOULD BE LOCATED ON THE PRIMARY SIDE OF ALL POWER SUPPLIES. SWITCH MUST BE LOCATED IN SIGHT OF LETTERS OR HAVE CAPABILITY OF BEING LOCKED IN OPEN CIRCUIT POSITION TO MEET U.L. REQUIREMENTS.

NOTE:

WHERE DISSIMILAR METALS ARE IN CONTACT THEY MUST BE COATED OR A BARRIER MUST BE PLACED BETWEEN THEM TO PREVENT GALVANIC REACTION.

DATE	DESCRIPTION	BY
7/29/15	ADDED SPACER FOR LETTER ATTCH TO ADD STR-401 FAB TRIM CAP SIZES. ADDED POSITIVE FASTENING FOR PARALLELOGRAM FOR STR	JPR
8/23/15	REMOVED HALO LIGHTING. ADJUSTED LETTER TO BACK ATTACHMENT. REDUCED LED AND PS COUNT	JPR
4/7/15	ADDED THE SHERWIN WILLIAMS PAINT COLORS TO THE APPROVED ALTERNATE COLORS IN THE COLOR SCHEDULE	JPR
3/31/15	CORRECTED LED SPECIFICATION IN THE CONSTRUCTION NOTES	JPR
3/25/15	ADJUSTED MATERIAL THICKNESS TO 3/16". CHANGED MOUNTING PATTERN FOR CANOPY MOUNTS; CHANGED TRIM CAP TO FABRICATED	JPR

CLIENT:



55 SQ.FT CANOPY LOGO  
W/ HALO LETTERS &  
HALO BG PANEL

1 OF 4  
SHT.

DATE: 2/5/15

Project Number: R6K0000  
Drawing Number: B360001

**THE InSite Group**

75500 Highway  
Knoxville, TN 37618  
Phone: 865.593.8000  
Fax: 865.593.8119



GENERAL NOTE: ALL WORK SHALL BE IN COMPLIANCE WITH RECOGNIZED INDUSTRY STANDARDS, MANUFACTURER'S RECOMMENDATIONS, AND ALL APPLICABLE STATE AND LOCAL CODES. NO SUBSTITUTIONS ALLOWED.



**PRIMARY MOUNTING NOTE:**  
PROTOTYPICAL MOUNTING LAYOUT  
ATTACHMENT QUANTITY AND FASTENING  
DETERMINED BY SIGN VENDOR  
ON SIGN VENDOR VERIFYING THE  
WITH A LICENSED CIVIL ENGINEER  
SITE AND WIND LOAD INFORMATION

LETTER COLOR DETAIL

## PARALLELLOGRAM COLOR DETAIL

DESCRIPTION:  
55 SQ.FT CANOPY LOGO  
W/ HALO LETTERS &  
HALO BG PANEL

[illegible]

SYNT.	2	BY:	JPR	Project Number:	R6K
OF	4	DATE:	2/5/15	Drawing Number:	B360

**THE InSite Group**  
7675 Old Highway 11, Highway  
Knoxville, Tennessee 37931  
Voice: 865.594.2920  
Fax: 865.594.7311

# 55 SF Canopy LED Logo Sign

Page 18

V-95  
(2016)  
Exhibit

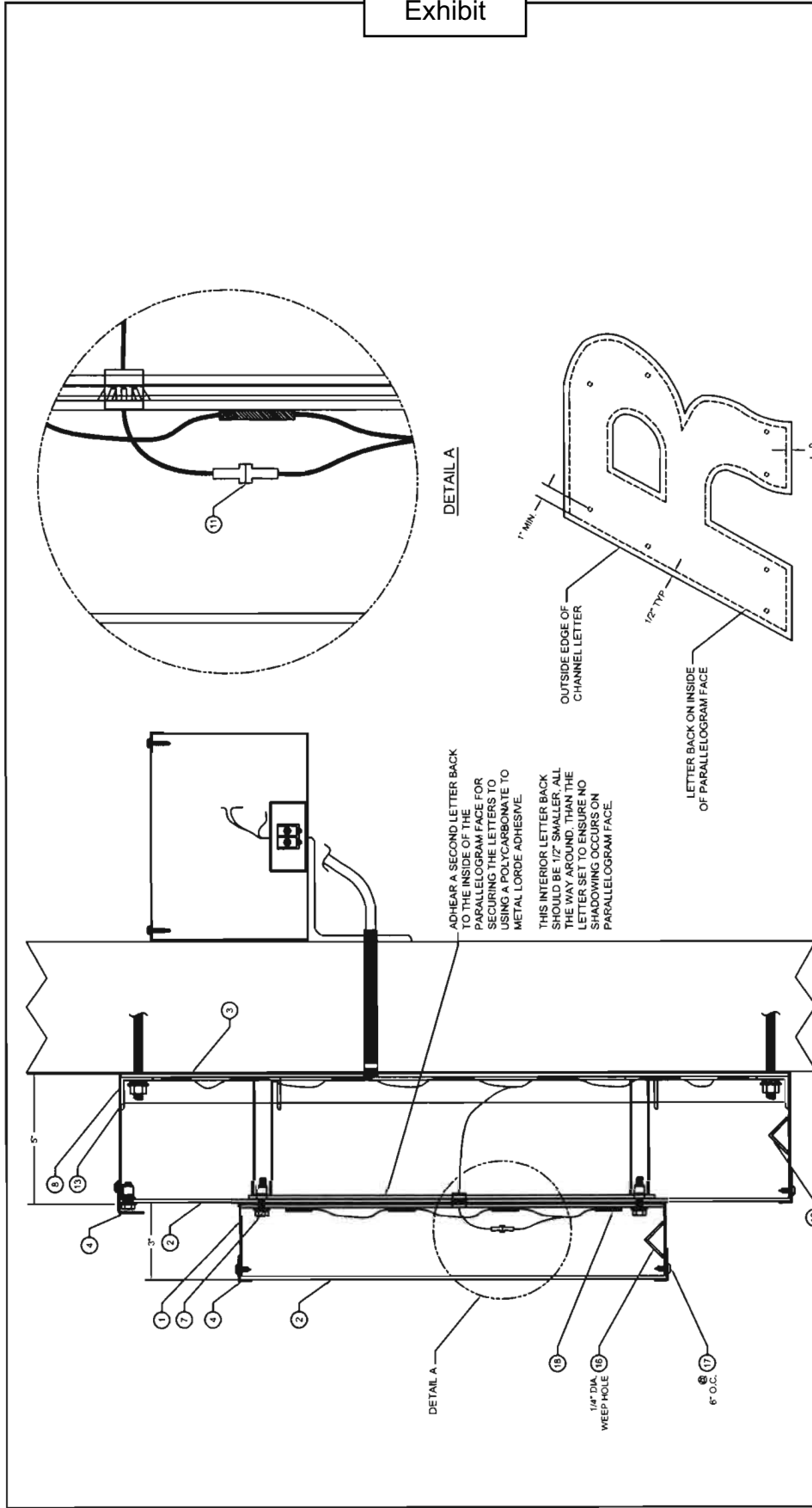

CLIENT:		DESCRIPTION: 55 SQ.FT CANOPY LOGO W/ HALO LETTERS & HALO BG PANEL	NOTES: All drawings and plans indicated on this drawing are the sole property of The InSite Group, created specifically for the stated purpose. The InSite Group reserves the right to modify or amend the drawings without notice and without liability. The InSite Group is not responsible for the information contained in the public domain. The inclusion of any of the information contained in this drawing, including the drawings, is a representation of the information contained in the drawing, is a representation of the information contained in the drawing, is a representation of the information contained in the drawing, is a representation of the information contained in the drawing, is a representation of the information contained in the drawing, is a representation of the information contained in the drawing, is a representation of the information contained in the drawing, is a representation of the information contained in the drawing, is a representation of the information contained in the drawing, is a representation of the information contained in the drawing, is a representation of the information contained in the drawing, is a representation of the information contained in the drawing, is a representation of the information contained in the drawing, is a representation of the information contained in the drawing, is a representation of the information contained in the drawing, is a representation of the information contained in the drawing, is a representation of the information contained in the drawing, is a representation of the information contained in the drawing, is a representation of the information contained in the drawing, is a representation of the information contained in the drawing, is a representation of the information contained in the drawing, is a representation of the information contained in the drawing, is a representation of the information contained in the drawing, is a representation of the information contained in the drawing, is a representation of the information contained in the drawing, is a representation of the information contained in the drawing, is a representation of the information contained in the drawing, is a representation of the information contained in the drawing, is a representation of the information contained in the drawing, is a representation of the information contained in the drawing, is a representation of the information contained in the drawing, is a representation of the information contained in the drawing, is a representation of the information contained in the drawing, is a representation of the information contained in the drawing, is a representation of the information contained in the drawing, is a representation of the information contained in the drawing, is a representation of the information contained in the drawing, is a representation of the information contained in the drawing, is a representation of the information contained in the drawing, is a representation of the information contained in the drawing, is a representation of the information contained in the drawing, is a representation of the information contained in the drawing, is a representation of the information contained in the drawing, is a representation of the information contained in the drawing, is a representation of the information contained in the drawing, is a representation of the information contained in the drawing, is a representation of the information contained in the drawing, is a representation of the information contained in the drawing, is a representation of the information contained in the drawing, is a representation of the information contained in the drawing, is a representation of the information contained in the drawing, is a representation of the information contained in the drawing, is a representation of the information contained in the drawing, is a representation of the information contained in the drawing, is a representation of the information contained in the drawing, is a representation of the information contained in the drawing, is a representation of the information contained in the drawing, is a representation of the information contained in the drawing, is a representation of the information contained in the drawing, is a representation of the information contained in the drawing, is a representation of the information contained in the drawing, is a representation of the information contained in the drawing, is a representation of the information contained in the drawing, is a representation of the information contained in the drawing, is a representation of the information contained in the drawing, is a representation of the information contained in the drawing, is a representation of the information contained in the drawing, is a representation of the information contained in the drawing, is a representation of the information contained in the drawing, is a representation of the information contained in the drawing, is a representation of the information contained in the drawing, is a representation of the information contained in the drawing, is a representation of the information contained in the drawing, is a representation of the information contained in the drawing, is a representation of the information contained in the drawing, is a representation of the information contained in the drawing, is a representation of the information contained in the drawing, is a representation of the information contained in the drawing, is a representation of the information contained in the drawing, is a representation of the information contained in the drawing, is a representation of the information contained in the drawing, is a representation of the information contained in the drawing, is a representation of the information contained in the drawing, is a representation of the information contained in the drawing, is a representation of the information contained in the drawing, is a representation of the information contained in the drawing, is a representation of the information contained in the drawing, is a representation of the information contained in the drawing, is a representation of the information contained in the drawing, is a representation of the information contained in the drawing, is a representation of the information contained in the drawing, is a representation of the information contained in the drawing, is a representation of the information contained in the drawing, is a representation of the information contained in the drawing, is a representation of the information contained in the drawing, is a representation of the information contained in the drawing, is a representation of the information contained in the drawing, is a representation of the information contained in the drawing, is a representation of the information contained in the drawing, is a representation of the information contained in the drawing, is a representation of the information contained in the drawing, is a representation of the information contained in the drawing, is a representation of the information contained in the drawing, is a representation of the information contained in the drawing, is a representation of the information contained in the drawing, is a representation of the information contained in the drawing, is a representation of the information contained in the drawing, is a representation of the information contained in the drawing, is a representation of the information contained in the drawing, is a representation of the information contained in the drawing, is a representation of the information contained in the drawing, is a representation of the information contained in the drawing, is a representation of the information contained in the drawing, is a representation of the information contained in the drawing, is a representation of the information contained in the drawing, is a representation of the information contained in the drawing, is a representation of the information contained in the drawing, is a representation of the information contained in the drawing, is a representation of the information contained in the drawing, is a representation of the information contained in the drawing, is a representation of the information contained in the drawing, is a representation of the information contained in the drawing, is a representation of the information contained in the drawing, is a representation of the information contained in the drawing, is a representation of the information contained in the drawing, is a representation of the information contained in the drawing, is a representation of the information contained in the drawing, is a representation of the information contained in the drawing, is a representation of the information contained in the drawing, is a representation of the information contained in the drawing, is a representation of the information contained in the drawing, is a representation of the information contained in the drawing, is a representation of the information contained in the drawing, is a representation of the information contained in the drawing, is a representation of the information contained in the drawing, is a representation of the information contained in the drawing, is a representation of the information contained in the drawing, is a representation of the information contained in the drawing, is a representation of the information contained in the drawing, is a representation of the information contained in the drawing, is a representation of the information contained in the drawing, is a representation of the information contained in the drawing, is a representation of the information contained in the drawing, is a representation of the information contained in the drawing, is a representation of the information contained in the drawing, is a representation of the information contained in the drawing, is a representation of the information contained in the drawing, is a representation of the information contained in the drawing, is a representation of the information contained in the drawing, is a representation of the information contained in the drawing, is a representation of the information contained in the drawing, is a representation of the information contained in the drawing, is a representation of the information contained in the drawing, is a representation of the information contained in the drawing, is a representation of the information contained in the drawing, is a representation of the information contained in the drawing, is a representation of the information contained in the drawing, is a representation of the information contained in the drawing, is a representation of the information contained in the drawing, is a representation of the information contained in the drawing, is a representation of the information contained in the drawing, is a representation of the information contained in the drawing, is a representation of the information contained in the drawing, is a representation of the information contained in the drawing, is a representation of the information contained in the drawing, is a representation of the information contained in the drawing, is a representation of the information contained in the drawing, is a representation of the information contained in the drawing, is a representation of the information contained in the drawing, is a representation of the information contained in the drawing, is a representation of the information contained in the drawing, is a representation of the information contained in the drawing, is a representation of the information contained in the drawing, is a representation of the information contained in the drawing, is a representation of the information contained in the drawing, is a representation of the information contained in the drawing, is a representation of the information contained in the drawing, is a representation of the information contained in the drawing, is a representation of the information contained in the drawing, is a representation of the information contained in the drawing, is a representation of the information contained in the drawing, is a representation of the information contained in the drawing, is a representation of the information contained in the drawing, is a representation of the information contained in the drawing, is a representation of the information contained in the drawing, is a representation of the information contained in the drawing, is a representation of the information contained in the drawing, is a representation of the information contained in the drawing, is a representation of the information contained in the drawing, is a representation of the information contained in the drawing, is a representation of the information contained in the drawing, is a representation of the information contained in the drawing, is a representation of the information contained in the drawing, is a representation of the information contained in the drawing, is a representation of the information contained in the drawing, is a representation of the information contained in the drawing, is a representation of the information contained in the drawing, is a representation of the information contained in the drawing, is a representation of the information contained in the drawing, is a representation of the	
---------	---	---	---	--

**RaceTrac**

GENERAL NOTE: ALL WORK SHALL BE IN COMPLIANCE WITH RECOGNIZED INDUSTRY STANDARDS, MANUFACTURER'S RECOMMENDATIONS, AND ALL APPLICABLE STATE AND LOCAL CODES. NO SUBSTITUTIONS ALLOWED.

# 55 SF Canopy LED Logo Sign

Page 19

V-95  
(2016)  
Exhibit

NOTE:  
EACH INDIVIDUAL LETTER TO BE  
GROUNDED

LED ELECTRICAL CHART				
LTR.	WHITE LED	TRANSFORMER AMPS	20 AMP	
BC PNL	258	3	3.0	
R	8			
a	7			
c	4			
g	8			
t	8			
r	8			
a	4			
c	4			
TOTAL	9	306	4	4.0
				1

NOTE:  
(1) 20 AMP CIRCUIT  
REQUIRED

## ELECTRICAL INSTALLATION KIT

AN ELECTRICAL INSTALLATION KIT TO BE INCLUDED WITH ALL LETTERS SHIPPED. THESE SHALL INCLUDE:  
1. (1) MOUNTING PATTERN  
2. (307) WATERPROOF CONDUIT  
3. (2) JUNCTION BOXES  
4. (20) CONDUIT CONNECTORS  
5. (1\*) TRANSFORMER BOX WITH POWER SUPPLIES

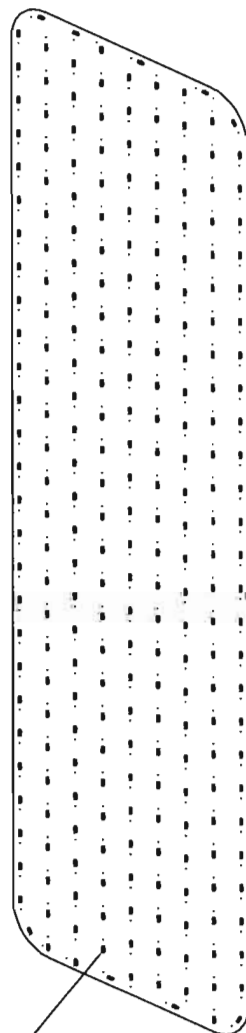

△ SLOAN VL PLUS 2  
WHITE LED'S

RaceTrac

△ SLOAN V180 STANDARD  
WHITE LED'S

FRANCE ①  
(LED-1280PS)  
POWER SUPPLY

BREAKER  
PANEL

SWITCH, TIME-CLOCK ETC...  
120 VAC INPUT FROM BREAKER  
OR DISCONNECT SWITCH TO  
POWER SUPPLIES

NOTE:  
MANUFACTURER TO FOLLOW LED  
LAYOUT EXACTLY. PLEASE USE  
18 GAUGE WIRE FOR LED JUMPS  
WHEN NEEDED. THIS IS TO ENSURE  
PROPER EVEN ILLUMINATION.

NOTE:  
MANUFACTURER TO FOLLOW LED  
LAYOUT EXACTLY WHERE TO PLACE  
ELECTRICAL HOLES TO ENSURE  
PROPER EVEN ILLUMINATION.

FRONT ELEVATION @ LED LAYOUT  
(SEE ELECTRICAL CHART)



DESCRIPTION: 55 SQ.FT CANOPY LOGO  
W/ HALO LETTERS &  
HALO BG PANEL

Project Number:  
R6K0000

DATE: 2/5/15

Sheet:  
4

DATE: 2/5/15

Project Number:  
R6K0000

Sheet:  
4

DATE: 2/5/15

Project Number:  
B360001

Sheet:  
4

DATE: 2/5/15

Project Number:  
B360001

Sheet:  
4

DATE: 2/5/15

Project Number:  
B360001

Sheet:  
4

DATE: 2/5/15

Project Number:  
B360001

Sheet:  
4

DATE: 2/5/15

Project Number:  
B360001

Sheet:  
4

DATE: 2/5/15

Project Number:  
B360001

Sheet:  
4

DATE: 2/5/15

Project Number:  
B360001

Sheet:  
4

DATE: 2/5/15

Project Number:  
B360001

Sheet:  
4

DATE: 2/5/15

Project Number:  
B360001

Sheet:  
4

DATE: 2/5/15

Project Number:  
B360001

Sheet:  
4

DATE: 2/5/15

Project Number:  
B360001

Sheet:  
4

DATE: 2/5/15

Project Number:  
B360001

Sheet:  
4

DATE: 2/5/15

Project Number:  
B360001

Sheet:  
4

DATE: 2/5/15

Project Number:  
B360001

Sheet:  
4

DATE: 2/5/15

Project Number:  
B360001

Sheet:  
4

DATE: 2/5/15

Project Number:  
B360001

Sheet:  
4

DATE: 2/5/15

Project Number:  
B360001

Sheet:  
4

DATE: 2/5/15

Project Number:  
B360001

Sheet:  
4

DATE: 2/5/15

Project Number:  
B360001

Sheet:  
4

DATE: 2/5/15

Project Number:  
B360001

Sheet:  
4

DATE: 2/5/15

Project Number:  
B360001

Sheet:  
4

DATE: 2/5/15

Project Number:  
B360001

Sheet:  
4

DATE: 2/5/15

Project Number:  
B360001

Sheet:  
4

DATE: 2/5/15

Project Number:  
B360001

Sheet:  
4

DATE: 2/5/15

Project Number:  
B360001

Sheet:  
4

DATE: 2/5/15

Project Number:  
B360001

Sheet:  
4

DATE: 2/5/15

Project Number:  
B360001

Sheet:  
4

DATE: 2/5/15

Project Number:  
B360001

Sheet:  
4

DATE: 2/5/15

Project Number:  
B360001

Sheet:  
4

DATE: 2/5/15

Project Number:  
B360001

Sheet:  
4

DATE: 2/5/15

Project Number:  
B360001

Sheet:  
4

DATE: 2/5/15

Project Number:  
B360001

Sheet:  
4

DATE: 2/5/15

Project Number:  
B360001

Sheet:  
4

DATE: 2/5/15

Project Number:  
B360001

Sheet:  
4

DATE: 2/5/15

Project Number:  
B360001

Sheet:  
4

DATE: 2/5/15

Project Number:  
B360001

Sheet:  
4

DATE: 2/5/15

Project Number:  
B360001

Sheet:  
4

DATE: 2/5/15

Project Number:  
B360001

Sheet:  
4

DATE: 2/5/15

Project Number:  
B360001

Sheet:  
4

DATE: 2/5/15

Project Number:  
B360001

Sheet:  
4

DATE: 2/5/15

Project Number:  
B360001

Sheet:  
4

DATE: 2/5/15

Project Number:  
B360001

Sheet:  
4

DATE: 2/5/15

Project Number:  
B360001

Sheet:  
4

DATE: 2/5/15

Project Number:  
B360001

Sheet:  
4

DATE: 2/5/15

Project Number:  
B360001

Sheet:  
4

DATE: 2/5/15

Project Number:  
B360001

Sheet:  
4

DATE: 2/5/15

Project Number:  
B360001

Sheet:  
4

DATE: 2/5/15

Project Number:  
B360001

Sheet:  
4

DATE: 2/5/15

Project Number:  
B360001

Sheet:  
4

DATE: 2/5/15

Project Number:  
B360001

Sheet:  
4

DATE: 2/5/15

Project Number:  
B360001

Sheet:  
4

DATE: 2/5/15

Project Number:  
B360001

Sheet:  
4

DATE: 2/5/15

Project Number:  
B360001

Sheet:  
4

DATE: 2/5/15

Project Number:  
B360001

Sheet:  
4

DATE: 2/5/15

Project Number:  
B360001

Sheet:  
4

DATE: 2/5/15

Project Number:  
B360001

Sheet:  
4

DATE: 2/5/15

Project Number:  
B360001

Sheet:  
4

DATE: 2/5/15

Project Number:  
B360001

Sheet:  
4

DATE: 2/5/15

Project Number:  
B360001

Sheet:  
4

DATE: 2/5/15

Project Number:  
B360001

Sheet:  
4

DATE: 2/5/15

Project Number:  
B360001

Sheet:  
4

DATE: 2/5/15

Project Number:  
B360001

Sheet:  
4

DATE: 2/5/15

Project Number:  
B360001

Sheet:  
4

DATE: 2/5/15

Project Number:  
B360001

Sheet:  
4

DATE: 2/5/15

Project Number:  
B360001

Sheet:  
4

DATE: 2/5/15

Project Number:  
B360001

Sheet:  
4

DATE: 2/5/15

Project Number:  
B360001

Sheet:  
4

DATE: 2/5/15

Project Number:  
B360001

Sheet:  
4

DATE: 2/5/15

Project Number:  
B360001

Sheet:  
4

DATE: 2/5/15

Project Number:  
B360001

Sheet:  
4

DATE: 2/5/15

Project Number:  
B360001

Sheet:  
4

DATE: 2/5/15

Project Number:  
B360001

Sheet:  
4

DATE: 2/5/15

Project Number:  
B360001

Sheet:  
4</

# Canopy Stripe - LED Lit Stripe (J)

Page 20

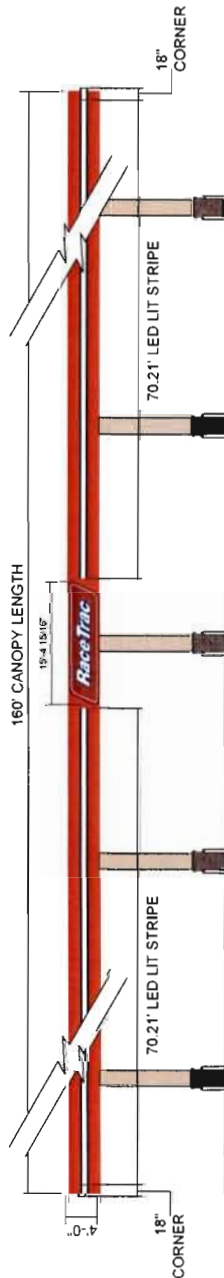

GAS CANOPY FRONT ELEVATION

\*REFER TO CANOPY PLANS OR ON-SITE CONDITIONS FOR ARCHITECTURAL FINISHES

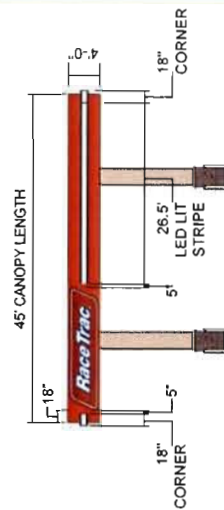

RIGHT SIDE VIEW - RED CANOPY

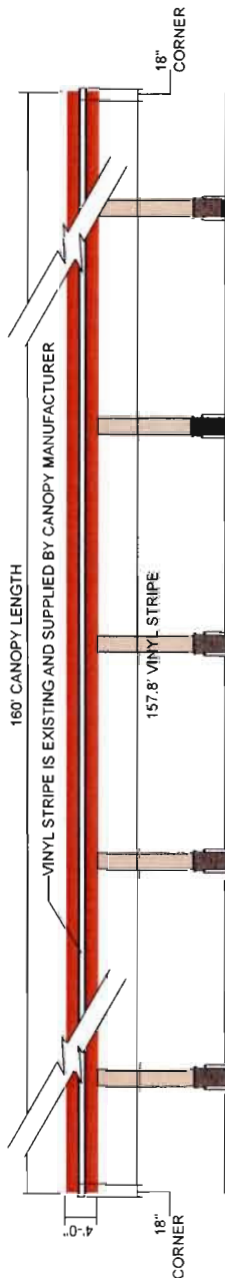

GAS CANOPY REAR ELEVATION

\*REFER TO CANOPY PLANS OR ON-SITE CONDITIONS FOR ARCHITECTURAL FINISHES

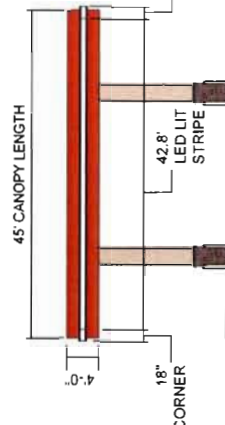

LEFT SIDE VIEW - RED CANOPY

APPLICATION EXAMPLE



UPON INSTALLATION OF LIT STRIPE, IF ANY VINYL DECAL IS EXPOSED, TRIM AT 90° EVEN WITH EDGE OF LIT STRIPE

**RaceTrac**

V-95  
(2016)  
Exhibit

# 8" White & Blue Lit Canopy Stripe - Red Canopy (J)

Page 21

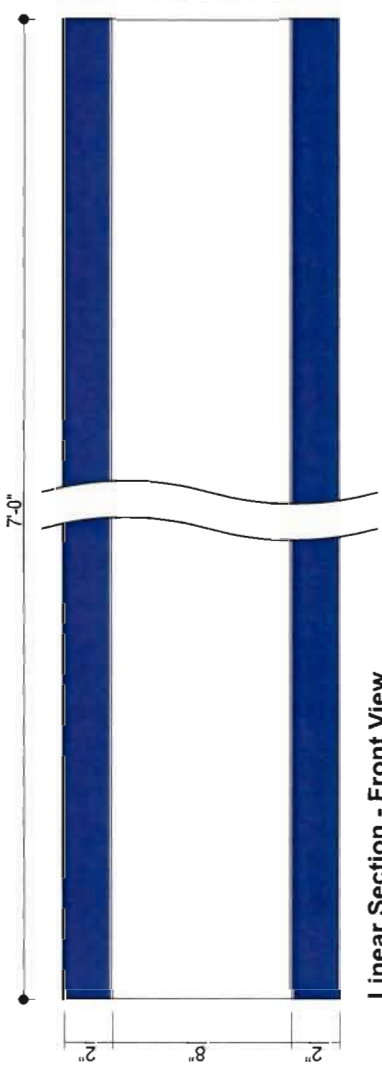

Linear Section - Front View

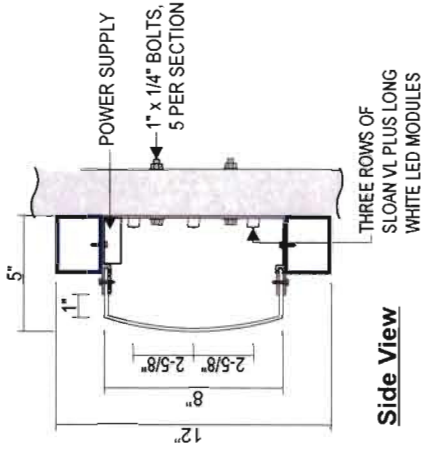

Side View



701269-WV-MB  
VL PLUS LONG  
2 MODELS PER FOOT

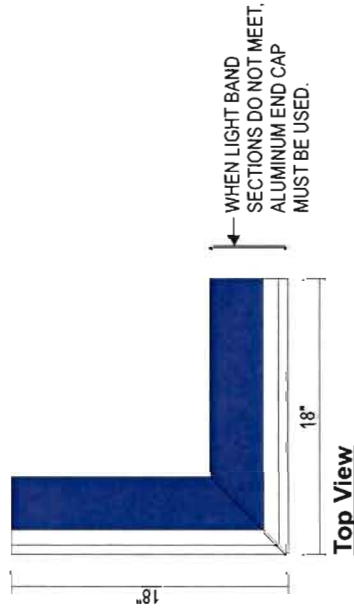

Top View

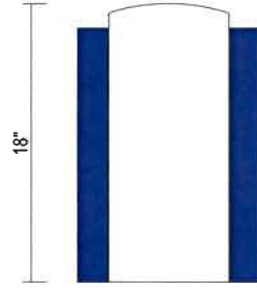

Right Side

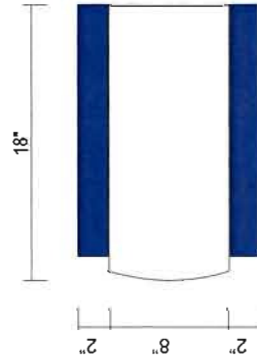

Corner Section - Left Side

V-95  
(2016)  
Exhibit

8" .063" EXTRU  
ALUMINUM CHA  
PAINTED WHITE  
2" .063" EXTRU  
ALUMINUM SHAPES  
PAINTED TO BLUE.

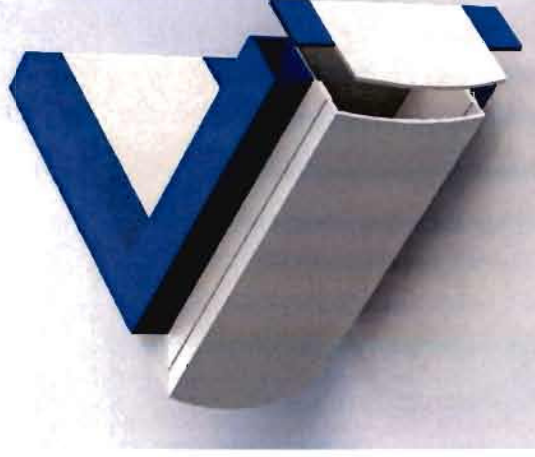

.125" THK, #7328 WHITE  
POLYCARBONATE

## NOTES:

- 7'-0" LONG UNITS W/90 DEGREE CORNERS

See Color Schedule on Page 2



THIS SIGN IS INTENDED TO BE INSTALLED IN ACCORDANCE WITH THE REQUIREMENTS OF ARTICLE 600 OF THE NATIONAL ELECTRICAL CODE (NEC) AND ALL APPLICABLE LOCAL CODES. THIS INCLUDES PROPER GROUNDING AND BONDING OF THE SIGN.

RaceTrac



# Pump Number Flags (M)

Page 22

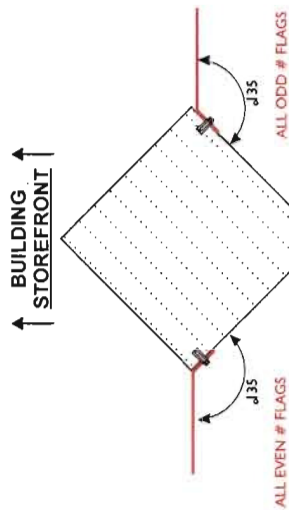

TOP DETAIL @ COLUMN  
TYPICAL

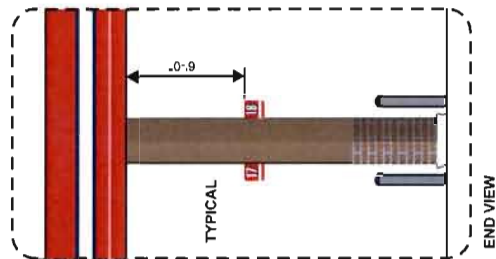

TOP VIEW  
ODD # FLAGS



TOP VIEW  
EVEN # FLAGS



SIDE VIEW

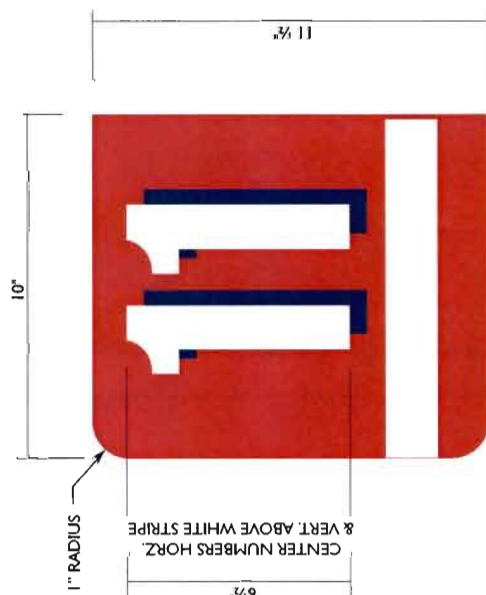

D/F PUMP NUMBER FLAG DETAIL

**NOTE TO PRODUCTION / INSTALL:**  
ALUMINUM MOUNTING FLANGE TO FACE AWAY FROM BUILDING STOREFRONT.

**NOTE TO INSTALLER:**  
PLACE FASTENERS AWAY FROM CORNER TO AVOID BRICK FAILURE.

- Specifications:**
- .080" Aluminum blank
  - Quantities may vary

FONT NAME: HELVETICA



PUMP NUMBER FLAG SET: .79 SF EACH PANEL

See Color Schedule on Page 2

**RaceTrac**

V-95  
(2016)  
Exhibit

## General Roadside Sign Specifications (Pylon and Monument - N)

Page 23

V-95  
(2016)  
Exhibit

### SPECIFICATIONS:

- Standard Sign SF -
  - Horizontal: 35, 50, 65, 75, 100, 125, 150, 200, 250, 300, 500.
  - Vertical: 35, 50, 65, 75, 100, 125, 150, 200, 250, 300, 500.
- Sign square footage and dimensions to be determined by jurisdiction.
- Race Trac logo and price signs to be read from left to right (both sides).
- Cabinet faces: See specifications sections on each sign.
- Sign support: to be determined by location (direct burial).
- Sign foundation: to be determined by location.
- All sign components to be U.L. listed. All wiring to be U.L. specs. Installation to be per N.E.C. All signs to have U.L. labels.

### LED SPECIFICATIONS:

- Available LED sizes (inch): 10, 16, 20, 24, 28, 32, 36, 40, 48, 61, 76.
- Price changers: Sunshine LED specifications. Supplied by owner and installed by sign vendor.
- Hard wired connection. Conduit and cable to be installed by GC (must be dedicated circuits with their own neutrals and ground wires for each).

### SIGN VENDOR RESPONSIBILITIES:

- Install communication hardware, software, and programming to ensure proper communication with RaceTrac Verifone POS system.
- LED price sign package to be installed into cabinet by sign vendor.
- LED sign to be tested prior to store opening.

# Retro-Fit Existing Price Sign Cabinet - 36" & 20" LED (N)

\*All sign components to be UL listed. All wiring to conform to UL specifications. Installation to be per NEC requirements. All signs to bear UL labels.

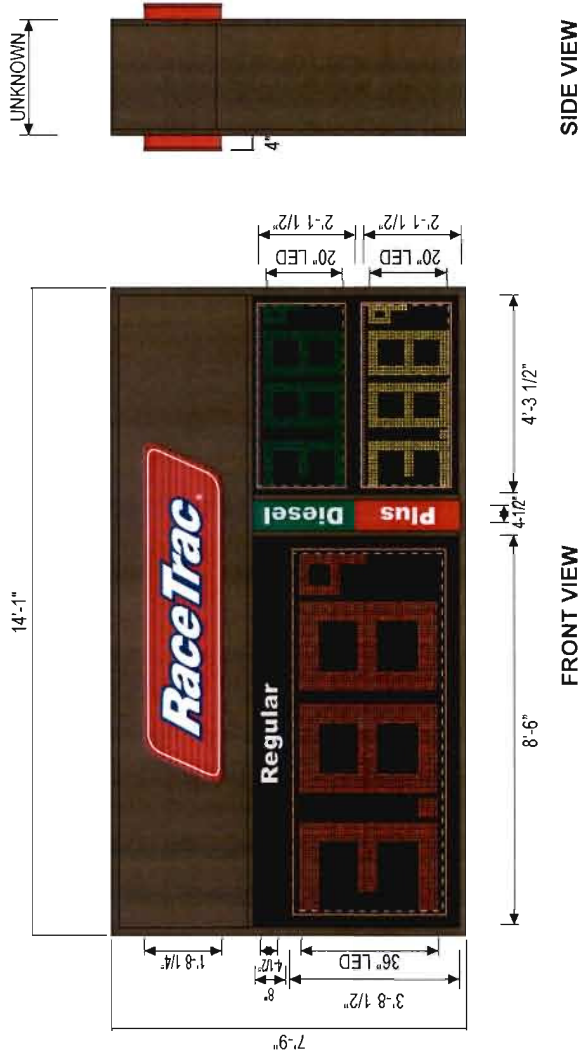

V-95  
(2016)  
Exhibit



Sloan Sign Box II  
LED Interior Illumination

E85

Note: If E85 Fuel Product is required use 3M Translucent Yellow Vinyl 363 (PMS 109 Yellow) Background Color with Black Text Color, Arial Black Letter Font.

## Specifications:

### Sign Faces:

- Logo panel: Bronze aluminum panel with parallelogram mounted to the surface. Parallelogram to be channel letter-type construction with .177" thick Polycarbonate face panels with 2nd surface applied translucent vinyl graphics. Parallelogram copy to be digitally printed red background stripes and white border with blue area of logo graphic also printed. Cabinet and trim cap to be red to match Azco Nobel #S(GN)20448.
- Regular Unleaded Product Panel: Solar Grade Polycarbonate; Background to be 1st surface applied 3M vinyl opaque 180C-22 Matte Black; "Regular" to be show-through white or 1st surface applied 3M vinyl translucent 3630-020 White.
- Diesel Product Panel: Solar Grade Polycarbonate; Background to be 1st surface applied 3M vinyl translucent 3630-26 Green; "Diesel" to be show-through white or 1st surface applied 3M vinyl translucent 3630-020 White.
- Plus Product Panel: Solar Grade Polycarbonate; background to be 1st surface applied 3M vinyl translucent 3630-33 Red; "Plus" to be show-through white or 1st surface applied 3M vinyl translucent 3630-020 White.

Interior Illumination: Sloan Sign Box II LED Interior Illumination powered by low voltage power supplies. This is behind fuel grade panels, only.

Sign Frame: 2" x 2" x .25" steel tube with .063 aluminum cladding.

Extruded aluminum 1-1/2" wide Divider Bars installed to retain sign panels. Face dividers and retainer to be painted dark bronze and black.

Sign Support: Internal steel pipe support to be welded to steel saddle bracket at top and bottom of sign frame.

External steel sign support to meet building and local sign codes. Size of steel and footing as required per site requirements.

See Color Schedule on Page 2

**RaceTrac**



# Retro-Fit Existing Price Sign - 36" & 20" LED (N)

Page 25

- 1) SignBox II LIGHTS LAID OUT 12" CENTER TO CENTER
- 2) EACH MODULAR 60 POWER SUPPLY CAN RUN UP TO 20' SINGLE SIDED SignBox II LIGHTS
- 3) LAYOUT BASED ON THE SIGNBOX II BEING MOUNTED 5'-12" FROM THE FACE MATERIAL
- 4) ALL DIMENSIONS ARE IN INCHES UNLESS OTHERWISE STATED
- 1) ACTUAL CHANNEL LETTER POPULATION AND PRODUCT PLACEMENT MAY VARY FROM THIS LAYOUT
- 2) VL PLUS 2 WHITE 6500K LONG LAID OUT AT 2.0 MODULES PER FOOT, 5.0" ON CENTER
- 3) EACH MODULAR 60 POWER SUPPLY CAN RUN UP TO 100 VL PLUS 2 WHITE 6500K LONG MODULES
- 4) LAYOUT BASED ON A 4" CAN DEPTH
- 5) DIMENSIONS ARE IN INCHES UNLESS STATED OTHERWISE
- 6) 701269-6WLA2-MB WATTS PER MODULE: .54
- 7) PRIMARY SYSTEM POWER: 40.50 WATTS
- 8) LED MODULE POWER USAGE(secondary): 32.4 WATTS

STRUCTURAL SUPPORT GUIDELINES FOR SIGNBOX II LIGHT:  
VERTICAL MOUNTING: SPACE SUPPORTS AT EVEN INTERVALS, BUT NO FURTHER APART THAN 8' (2.4M)  
HORIZONTAL MOUNTING: SPACE SUPPORTS AT EVEN INTERVALS, BUT NO FURTHER APART THAN 4' (1.2M)  
FOR BEST RESULTS THE SIGNBOX II LIGHTS HAVE BEEN PLACED IN THE SIGN:  
☒ VERTICALLY  
☒ HORIZONTALLY

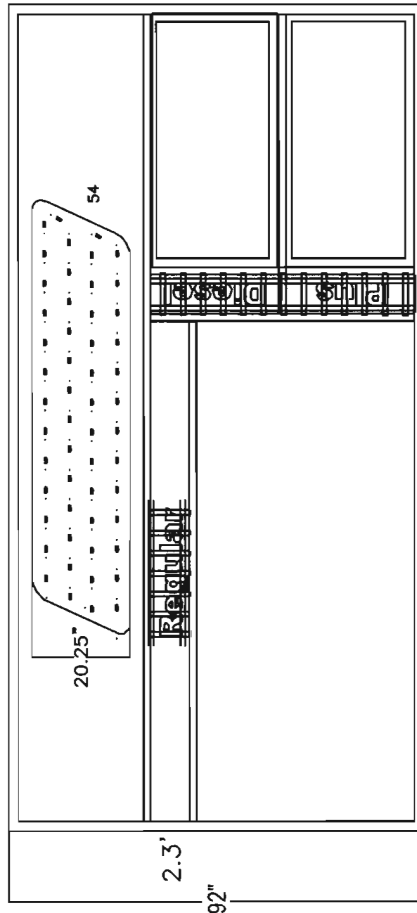

V-95  
(2016)  
Exhibit

4.3'

ESTIMATED PRODUCT B.O.M. PER DOUBLE SIDED SIGN:	
108 Each VL Plus 2 White 6500K Long Modules - 54'	
PN: 701269-6WLA2-MB	
2 Each Modular 60 Power Supplies 12VDC	
1 Each 100' Roll of Jacketed Cable	
ESTIMATED PRODUCT B.O.M. PER DOUBLE SIDED SIGN:	
13.3' Each 701946-SWS201 - Single Sided SignBox II (Sold in Cartons of 20' Each)	
2 Each 701507-MODW - Modular 60 Power Supply 12VDC	
(16 Each Clamps - P/N 410155 '16 included with each 20' length)	
1 Each 100' Roll of Jacketed Cable	
OPTIONAL MOUNTING HARDWARE:	
1 Each 401330-10 - 10 Each Bag of Couplers	
1 Each 401309-10 - 10 Each Bag of Mounting Brackets	
DRAWN	DATE
KM/DH	10/17/2014
JOB NUMBER	21687
RACETRAC PYLON HORIZONTAL	
100 SQ FT	

- 1) This design and drawing are proprietary and the property of SloanLED. Any reproduction or use without prior written approval is prohibited.
- 2) ChannelLED & SignBox II modules and power supply quantities are ESTIMATES ONLY and are based on the supplied information and drawings. Channel letter depth, lens color, material and thickness can vary, which may lead to an increase or decrease in product at the time of installation. To ensure accurate product requirements, it is recommended that product is tested using customer's specific lens material and letter configuration.
- 3) SloanLED highly recommends applying Light Enhancement Paint (LEP) or Light Enhancement Film (LEF) inside channel letters for optimal illumination.
- 4) Jacketed cable estimated assumes maximum run length of 15' per leg of the power supply.

RaceTrac

<b>SUNSHINE</b> ELECTRONIC DISPLAY CORPORATION 1000 S. GILBERT AVE. SUITE 100 MESA, AZ 85204		CLIENT: RaceTrac CLIENT CONTACT INFO:	SALES REP: Mark Allaman INSTALL LOCATION: 100 sq ft horizontal sign	JOB #: DATE: Sept 12, 2013
CUSTOMER APPROVAL:				REVISIONS:
				DATE:

## RTH\_100SF\_36r\_20ga

For install help call: 800-821-9013 ext. 4216

Hinged face/control access:

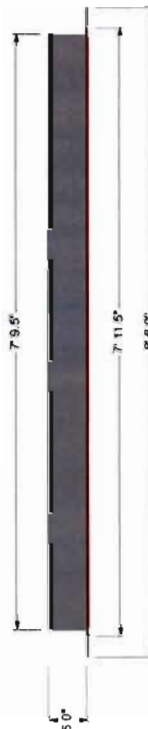
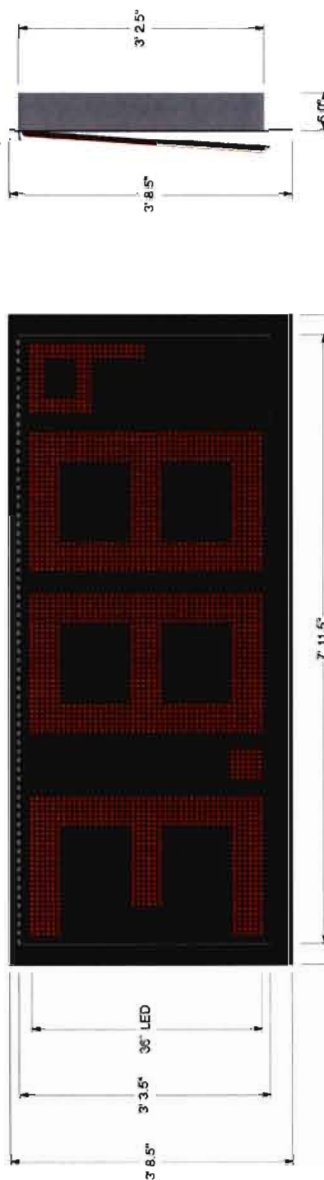

<b>CABINET &amp; DIGIT SPECS:</b>	<b>LABEL SPECS:</b>	<b>OTHER:</b>
Digit Size & Style: 36" LED Digit Color: Red Overall Cabinet Size: 3' 8.5" h x 8' 6" w x 6" d Cabinet Color: Black Single or Double Face: Double	NA	<ul style="list-style-type: none"> <li>Warranty: 2 year on-site parts/labor</li> <li>Control: Wireless POS with Handheld backup</li> <li>Constant Hot AC Power must be provided by others</li> <li>Crane truck/crow must be provided by others</li> </ul>

RTH\_100SF\_36r\_20ga

For install help call: 800-821-9013 ext. 4216

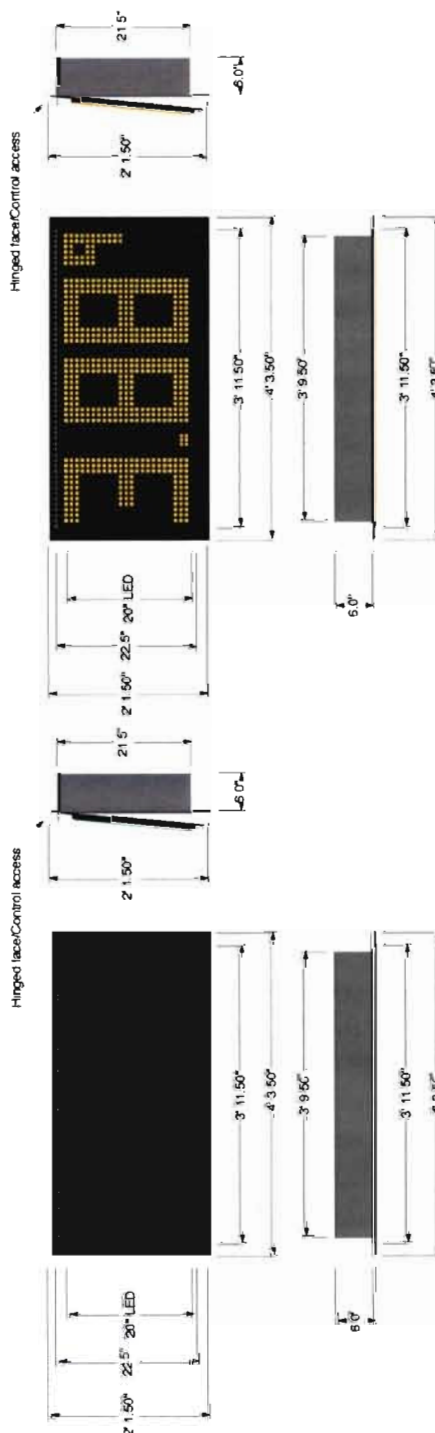

CABINET & DIGIT SPECS:	LABEL SPECS:	OTHER:
<b>Digit Size &amp; Style:</b> 20" LED Green & Amber <b>Digit Color:</b> Green & Amber <b>Overall Cabinet Size:</b> 21.5" h x 43.5" x 6" d <b>Cabinet Color:</b> Black <b>Single or Double Face:</b> Double	<b>NA</b>	<b>Warranty:</b> 2 year on-site parts/labor <b>Control:</b> Wireless POS with Handheld backup <b>Constant Hot AC Power</b> must be provided by others* <b>Crane truck/drew</b> must be provided by others*
<p>The cabinet shown is provided as part of a complete system. An additional cost will be required to upgrade to an extended warranty with the following parameters for 3 years/50,000 hours. The dealer can advise on the availability of this option.</p> <p>Communications for this application require 2000 Watts of power. All field wiring is required and is not included in this price. All field wiring must be installed by a qualified electrician. The dealer is not responsible for the installation of the system. The dealer is not responsible for the installation of the system. The dealer is not responsible for the installation of the system.</p> <p>© 2005 Sunbeam Electronics, Inc. All rights reserved. Sunbeam Electronics, Inc. is not responsible for the installation of the system. The dealer is not responsible for the installation of the system. The dealer is not responsible for the installation of the system.</p> <p>There are three types of warranties available for this system:</p> <ul style="list-style-type: none"> <li>Standard 1 Year Limited Warranty</li> <li>Extended 3 Year Limited Warranty</li> <li>Extended 5 Year Limited Warranty</li> </ul> <p>For more information, please contact your dealer or Sunbeam Electronics, Inc. at 1-800-368-3688.</p>	<p>The cabinet shown is provided as part of a complete system. An additional cost will be required to upgrade to an extended warranty with the following parameters for 3 years/50,000 hours. The dealer can advise on the availability of this option.</p> <p>Communications for this application require 2000 Watts of power. All field wiring is required and is not included in this price. All field wiring must be installed by a qualified electrician. The dealer is not responsible for the installation of the system. The dealer is not responsible for the installation of the system. The dealer is not responsible for the installation of the system.</p> <p>© 2005 Sunbeam Electronics, Inc. All rights reserved. Sunbeam Electronics, Inc. is not responsible for the installation of the system. The dealer is not responsible for the installation of the system. The dealer is not responsible for the installation of the system.</p> <p>There are three types of warranties available for this system:</p> <ul style="list-style-type: none"> <li>Standard 1 Year Limited Warranty</li> <li>Extended 3 Year Limited Warranty</li> <li>Extended 5 Year Limited Warranty</li> </ul> <p>For more information, please contact your dealer or Sunbeam Electronics, Inc. at 1-800-368-3688.</p>	<p>The cabinet shown is provided as part of a complete system. An additional cost will be required to upgrade to an extended warranty with the following parameters for 3 years/50,000 hours. The dealer can advise on the availability of this option.</p> <p>Communications for this application require 2000 Watts of power. All field wiring is required and is not included in this price. All field wiring must be installed by a qualified electrician. The dealer is not responsible for the installation of the system. The dealer is not responsible for the installation of the system. The dealer is not responsible for the installation of the system.</p> <p>© 2005 Sunbeam Electronics, Inc. All rights reserved. Sunbeam Electronics, Inc. is not responsible for the installation of the system. The dealer is not responsible for the installation of the system. The dealer is not responsible for the installation of the system.</p> <p>There are three types of warranties available for this system:</p> <ul style="list-style-type: none"> <li>Standard 1 Year Limited Warranty</li> <li>Extended 3 Year Limited Warranty</li> <li>Extended 5 Year Limited Warranty</li> </ul> <p>For more information, please contact your dealer or Sunbeam Electronics, Inc. at 1-800-368-3688.</p>

<b>SUNSHINE</b> ELECTRONIC DISPLAY CORPORATION		CLIENT: RaceTrac		SALES REP: Mark Allaman	
CLIENT CONTACT INFO:		SHIP TO LOCATION:		INSTALL LOCATION: 100 sq ft horizontal sign	
CUSTOMER APPROVAL:		DATE:		DATE:	
				DATE: Sept 10, 2013	
		REVISIONS:		DATE:	
		add wiring		Sept 13, 2013	

## RTH\_100SF\_36r\_20ga

For install help call: 800-821-9013 ext. 4216

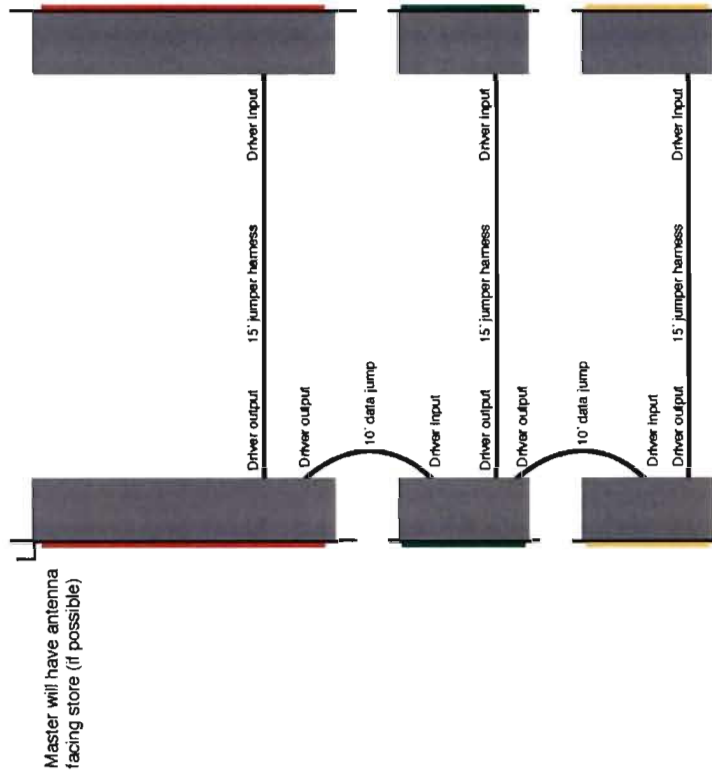

POS wireless board mounted in store



15 amp 120V circuit on 24 hours connected to each box.

Junction boxes located inside cabinet.

Must be dedicated circuit and have their own neutral and ground

<b>CABINET &amp; Digit Specs:</b>	<b>Label Specs:</b>	<b>OTHER:</b>
		<ul style="list-style-type: none"> <li>• Warranty, 2 year on-site parts/labor</li> <li>• Control: Wireless POS with Handheld backup</li> <li>• Constant Hot AC Power must be provided by 'others'</li> <li>• Crane truck/crew must be provided by 'others'</li> </ul>

V-95  
(2016)  
Exhibit