



10-14-2014 FOR SOA VARIANCE APP



V-122
(2014)

TWIN PEAKS RESTAURANT
2475 George Busbee Parkway
KENNESAW, GA

Development
ARCHITECTURAL SITE PLAN
PROJECT NO. 2014-001
DATE: 11/29/2011

ARCHITECTURAL
SITE PLAN

10-14-14
2014-001

SP-1

NOTE:
PROPOSED SCOPE OF WORK DOES NOT CHANGE
EXISTING PARKING LAYOUT OR COUNT. ONLY SITE
WORK PROPOSED TO THE PARKING LOT IS THE
REPAIR, TOPPING AND STRIPPING OF THE
EXISTING PARKING LOT WHICH IS IN DISREPAIR.

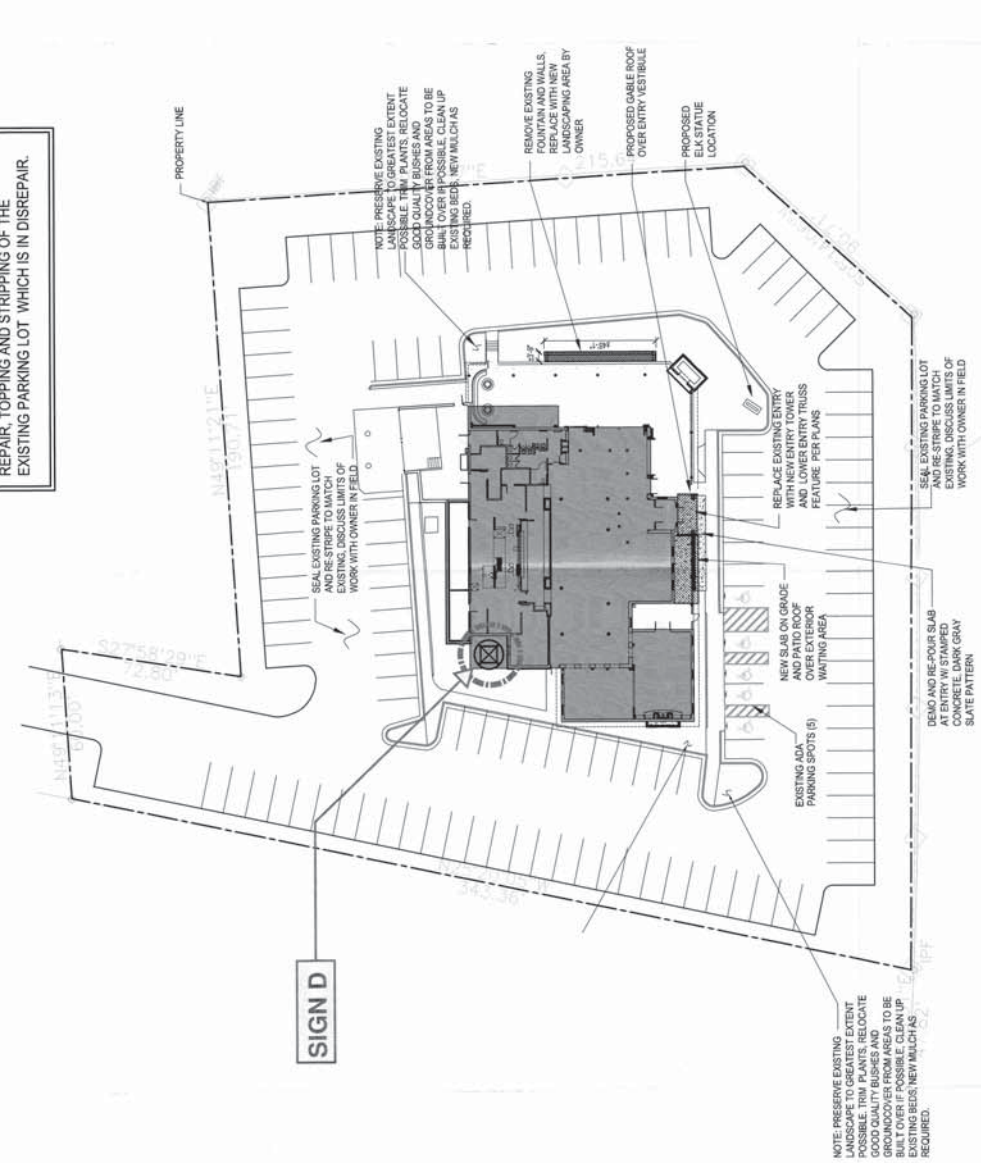

NOTE - SITE PLAN AND DATA BASED ON
COMPUTER DRAWINGS DATED 11/29/2011
URBAN ENGINEERS, INC.
1904 MONROE DRIVE, NE
ATLANTA, GA 30324
(404) 873-5874



PROPOSED
ARCHITECTURAL SITE PLAN

1

SCALE 1" = 20'

