

Application for "Other Business" Cobb County, Georgia

COBB COUNTY GEORGIA
FILED IN OFFICE

4

(Cobb County Zoning Division - 770-528-2035)

BOC Hearing Date Requested: 2013 AUG -7 AM 11:00 9/17-13

Applicant: The Estates at Walden Homeowners Association, Inc.
(applicant's name printed) Phone #: 404.234.7396

Address: 2571 Walden Estates Dr, Marietta, GA 30062 E-Mail: jbhenshaw@gmail.com

Julie Henshaw Address: 2571 Walden Estates Dr, Marietta, GA 30062
(representative's name, printed)

[Signature] Phone #: 404.234.7396 E-Mail: jbhenshaw@gmail.com
(representative's signature)

Signed, sealed and delivered in presence of:

[Signature] My commission expires: May 10, 2015
Notary Public

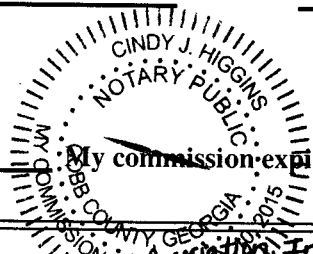

Titleholder(s): The Estates at Walden Homeowners Association, Inc.
(property owner's name printed) Phone #: 404.234.7396

Address: Parcel 43, LL 610, District 6 E-Mail: jbhenshaw@gmail.com

[Signature], as president
(Property owner's signature)

Signed, sealed and delivered in presence of:

[Signature] My commission expires: May 10, 2015
Notary Public



Commission District: 3 Zoning Case: 8-5 of 2011

Date of Zoning Decision: 2.15.11 Original Date of Hearing: 2.1.11 and 2.15.11

Location: Parcel 43 - corner of Jordan Lake Drive and Walden Estates Drive
(street address, if applicable; nearest intersection, etc.)

Land Lot(s): 610 District(s): 16

State specifically the need or reason(s) for Other Business:
amend zoning stipulation to allow for entrance
monument sign into The Estates at Walden
neighborhood.

(List or attach additional information if needed)

16-610



Legend

- Parcel
- Parcel Lot Number
- Parcel Address
- Railroad ROW
- Trail ROW
- Water Region
- Land Lots
- Subdivision Boundary
- Cobb Boundary

City Limits

- Acworth
- Austell
- Kennesaw
- Marietta
- Powder Springs
- Smyrna
- Unincorporated

C.I.D Limits

- Cumberland Mill
- Town Center

MISC

- Land hooks
- Water Property line
- Parks

16-544	16-543	16-542
16-609		16-611
16-616	16-615	16-614

Cobb County Board of Tax Assessors
 Mapping Division
 738 Whitlock Ave. Ste 200
 Marietta, Georgia 30064
 770-528-3100

Print Date: Aug 13, 2012

Scale: 0 50 100 200 Feet
 (1 inch = 200 ft in A4 size paper)

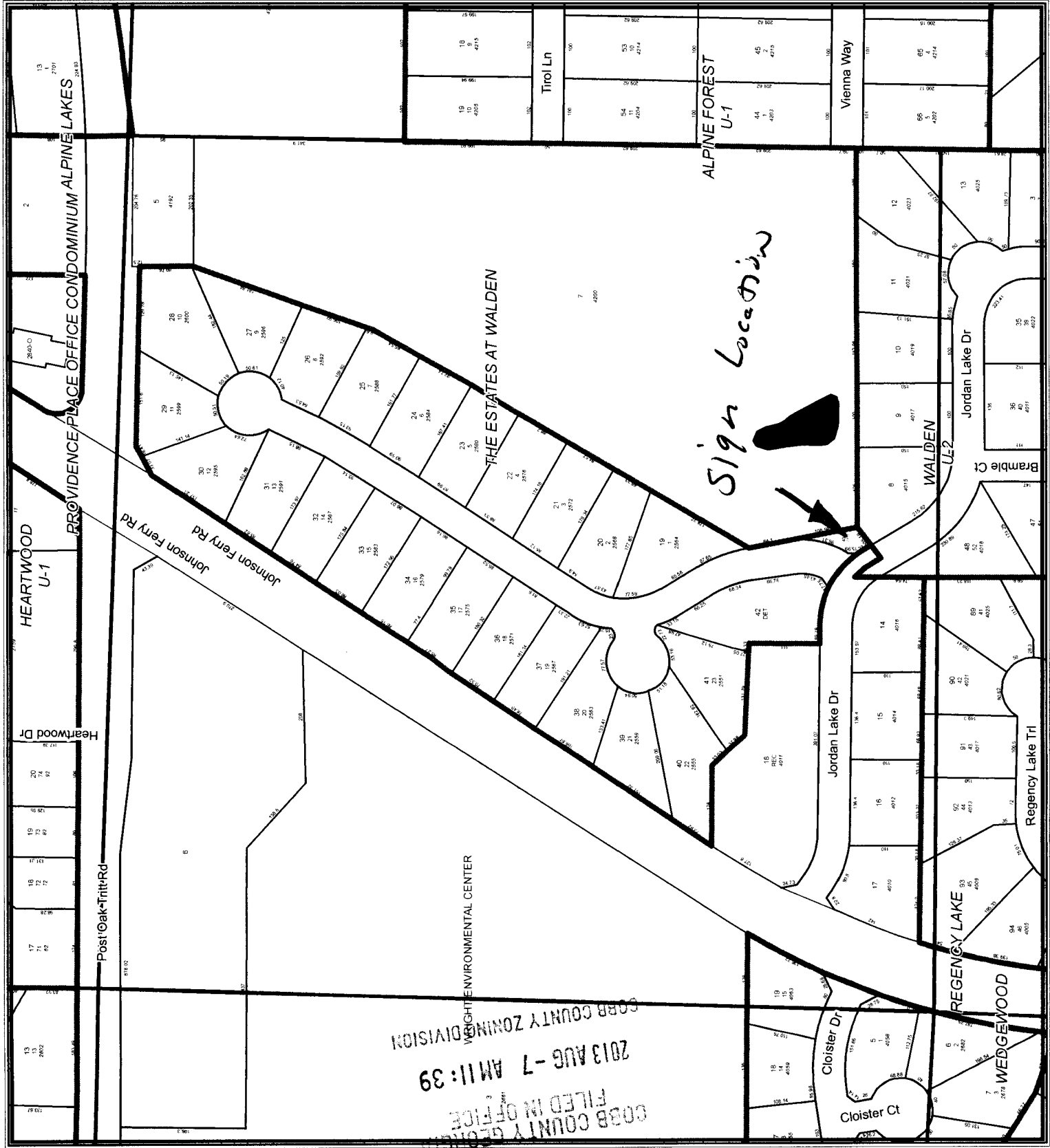

COBB COUNTY GEORGIA
 FILED IN OFFICE
 2013 AUG -7 AM 11:39
 COBB COUNTY ZONING DIVISION

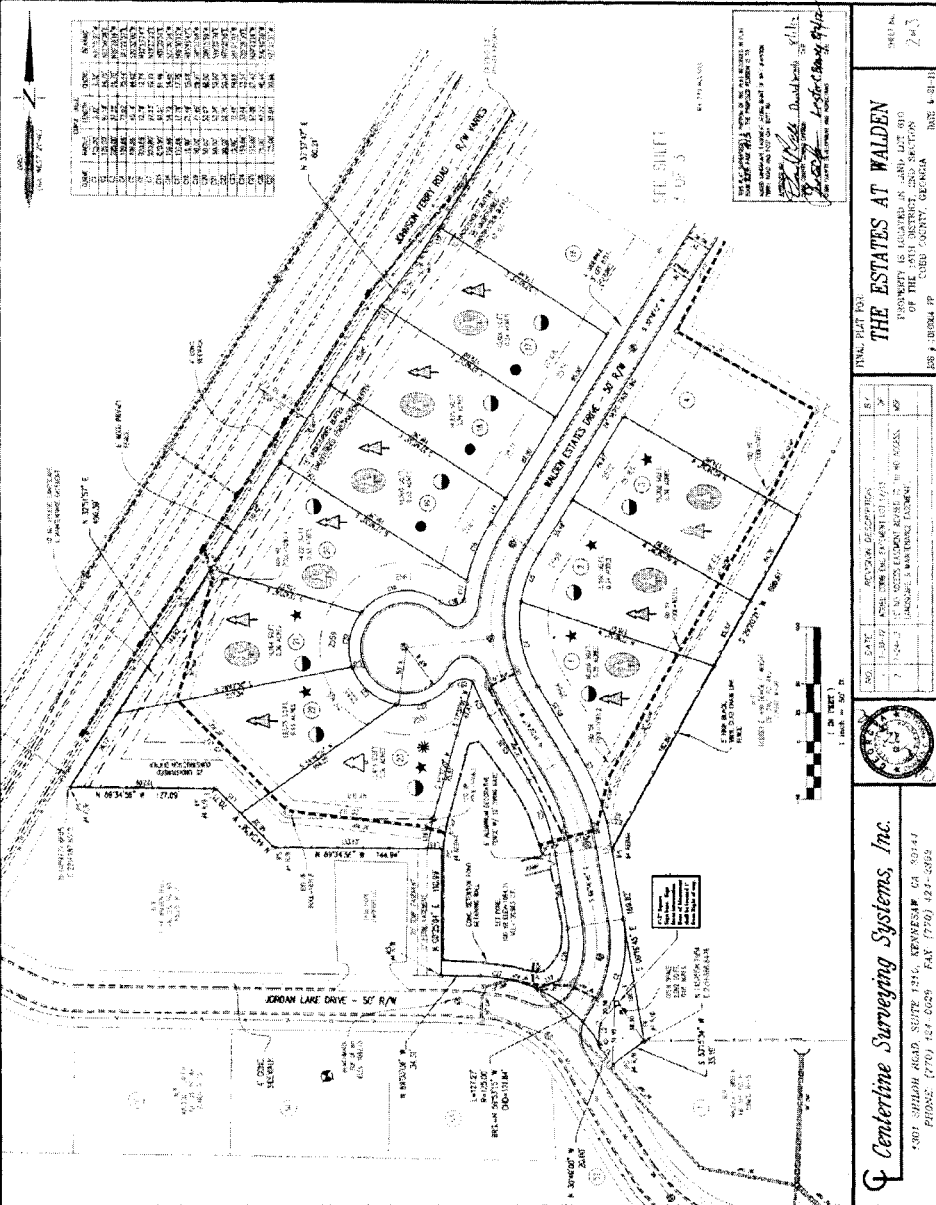

Lot No.	Area (Ac.)	Area (Sq. Ft.)	Area (Sq. Ft.)
1	0.10	6,918	6,918
2	0.10	6,918	6,918
3	0.10	6,918	6,918
4	0.10	6,918	6,918
5	0.10	6,918	6,918
6	0.10	6,918	6,918
7	0.10	6,918	6,918
8	0.10	6,918	6,918
9	0.10	6,918	6,918
10	0.10	6,918	6,918
11	0.10	6,918	6,918
12	0.10	6,918	6,918
13	0.10	6,918	6,918
14	0.10	6,918	6,918
15	0.10	6,918	6,918
16	0.10	6,918	6,918
17	0.10	6,918	6,918
18	0.10	6,918	6,918
19	0.10	6,918	6,918
20	0.10	6,918	6,918
21	0.10	6,918	6,918
22	0.10	6,918	6,918
23	0.10	6,918	6,918
24	0.10	6,918	6,918
25	0.10	6,918	6,918
26	0.10	6,918	6,918
27	0.10	6,918	6,918
28	0.10	6,918	6,918
29	0.10	6,918	6,918
30	0.10	6,918	6,918
31	0.10	6,918	6,918
32	0.10	6,918	6,918
33	0.10	6,918	6,918
34	0.10	6,918	6,918
35	0.10	6,918	6,918
36	0.10	6,918	6,918
37	0.10	6,918	6,918
38	0.10	6,918	6,918
39	0.10	6,918	6,918
40	0.10	6,918	6,918
41	0.10	6,918	6,918
42	0.10	6,918	6,918
43	0.10	6,918	6,918
44	0.10	6,918	6,918
45	0.10	6,918	6,918
46	0.10	6,918	6,918
47	0.10	6,918	6,918
48	0.10	6,918	6,918
49	0.10	6,918	6,918
50	0.10	6,918	6,918
51	0.10	6,918	6,918
52	0.10	6,918	6,918
53	0.10	6,918	6,918
54	0.10	6,918	6,918
55	0.10	6,918	6,918
56	0.10	6,918	6,918
57	0.10	6,918	6,918
58	0.10	6,918	6,918
59	0.10	6,918	6,918
60	0.10	6,918	6,918
61	0.10	6,918	6,918
62	0.10	6,918	6,918
63	0.10	6,918	6,918
64	0.10	6,918	6,918
65	0.10	6,918	6,918
66	0.10	6,918	6,918
67	0.10	6,918	6,918
68	0.10	6,918	6,918
69	0.10	6,918	6,918
70	0.10	6,918	6,918
71	0.10	6,918	6,918
72	0.10	6,918	6,918
73	0.10	6,918	6,918
74	0.10	6,918	6,918
75	0.10	6,918	6,918
76	0.10	6,918	6,918
77	0.10	6,918	6,918
78	0.10	6,918	6,918
79	0.10	6,918	6,918
80	0.10	6,918	6,918
81	0.10	6,918	6,918
82	0.10	6,918	6,918
83	0.10	6,918	6,918
84	0.10	6,918	6,918
85	0.10	6,918	6,918
86	0.10	6,918	6,918
87	0.10	6,918	6,918
88	0.10	6,918	6,918
89	0.10	6,918	6,918
90	0.10	6,918	6,918
91	0.10	6,918	6,918
92	0.10	6,918	6,918
93	0.10	6,918	6,918
94	0.10	6,918	6,918
95	0.10	6,918	6,918
96	0.10	6,918	6,918
97	0.10	6,918	6,918
98	0.10	6,918	6,918
99	0.10	6,918	6,918
100	0.10	6,918	6,918

Centerline Surveying Systems, Inc.
 4301 SHELBY AVENUE, SUITE 1315, KENNESAW, GA 30144
 PHONE: (770) 421-0229 FAX: (770) 421-0252

THE ESTATES AT WALDEN
 A SUBDIVISION OF THE WEST DISTRICT, 2ND SECTION
 208 J. BOBBA, JR. CUBES COUNTY, GEORGIA ZONE 13-1-11

Final Subdivision Plat for this project was taken from the online archive of the Cobb Clerk of Superior Court. Centerline Surveying is the engineer of record on the plat, but is not associated with this Monument permit drawing in any way.

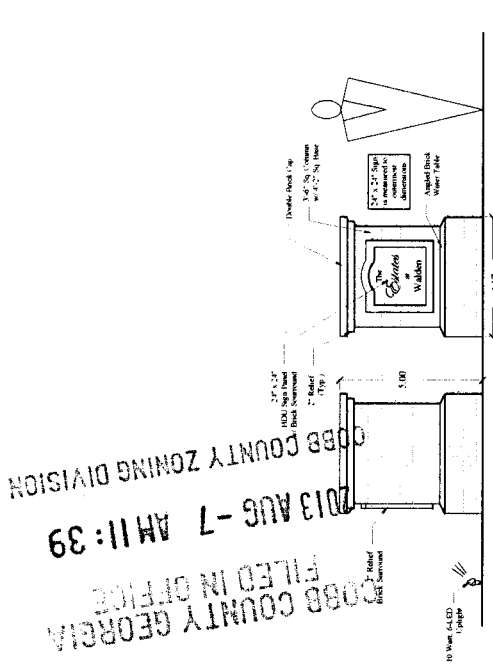

COBB COUNTY ZONING DIVISION
 2013 AUG -7 AM 11:39
 FILED IN OFFICE
 COBB COUNTY GEORGIA



WHITE PINE
 LAND STUDIO, LLC
 404-406-1577 info@whitepine.landstudio.com



July 15, 2013

Entrance Monument Plan
Estates at Walden
 prepared for:
 Estates at Walden HOA

Footing Detail

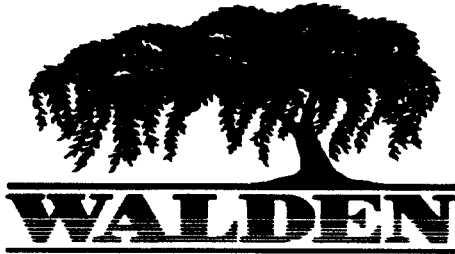

Walden at East Cobb HOA Inc.

www.walden-hoa.com

3162 Johnson Ferry Road

Suite 260, Box 407

Marietta, GA 30062

August 2, 2013

John P. Pederson, Cobb County Zoning Division Manager

Commissioner JoAnn Birrell

1150 Powder Springs St, Suite 400

Marietta, GA 30064

RE: Estates at Walden Monument Sign

Good Morning,

This letter confirms that Walden at East Cobb Homeowners Association approves the site plan and monument sign design provided to us by The Estates at Walden HOA President Julie Henshaw. A copy is attached.

These plans were approved by the HOA Board, and provided to the homeowners for comment.

Sincerely,

Ron Sprouse

President, Walden at East Cobb HOA Inc.

Copy: Julie Henshaw

COBB COUNTY GEORGIA
FILED IN OFFICE
2013 AUG -7 AM 11:39
COBB COUNTY ZONING DIVISION