

IF YOU OIG GEORGIA...  
 1-800-282-7411  
 (METRO ATLANTA ONLY)  
 UNIFORM ORDER  
 IT'S THE LAW

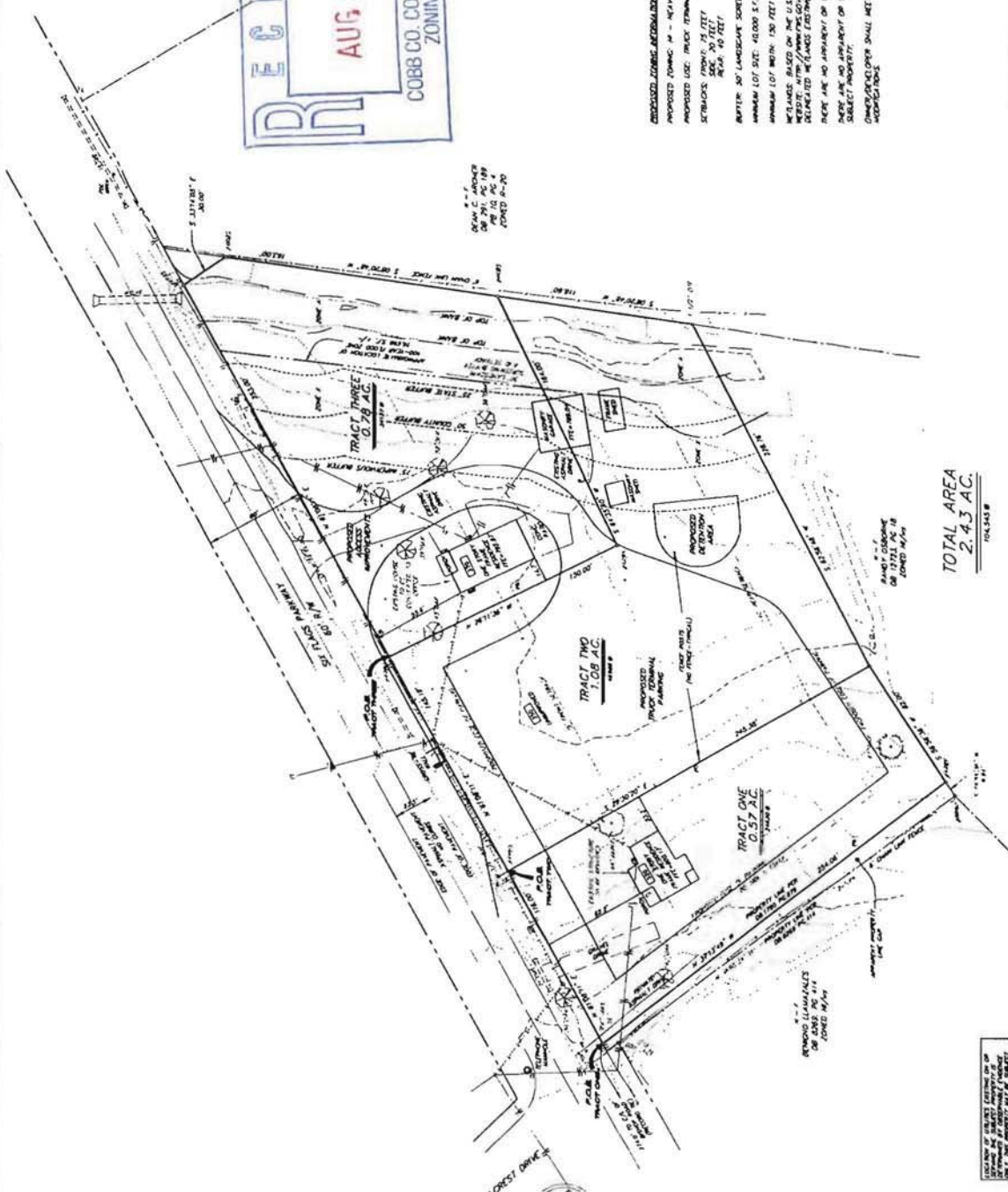

REVISED

RECEIVED  
 AUG 22 2012  
 COBB CO. COMM. DEV. AGENCY  
 ZONING DIVISION



TOTAL AREA  
 2.43 AC.



ZONING SITE PLAN FOR:  
 URZAR TRUCKING

DATE	1/24/12
PROJECT	URZAR TRUCKING
OWNER	URZAR TRUCKING
DESIGNED BY	GASKINS, INC.
SCALE	AS SHOWN

**Gaskins**  
 INCORPORATED  
 1875 W. STATE ST. SUITE 100  
 ATLANTA, GA 30336  
 (404) 525-1100  
 WWW.GASKINSINC.COM

LOCATED IN L.L. 505  
 18th DISTRICT, 2nd SECTION  
 COBB COUNTY, GA

**EXISTING ZONING INFORMATION:**  
 PROPOSED ZONING: M - MEDIUM INDUSTRIAL  
 PROPOSED USE: TRUCK TERMINAL AND TRUCK REPAIR  
 SETBACKS: FRONT: 25 FEET  
 SIDE: 20 FEET  
 REAR: 10 FEET

**NOTES:**  
 1. AFTER 30 LANDSCAPE SOMETHING BATTER ADJACENT TO RESIDENTIAL PROPERTY.  
 2. MINIMUM LOT SIZE: 40,000 S.F.  
 3. MINIMUM LOT WIDTH: 130 FEET  
 4. THIS SITE IS IN THE U.S. 90 AND 90A AND 90B AND 90C AND 90D AND 90E AND 90F AND 90G AND 90H AND 90I AND 90J AND 90K AND 90L AND 90M AND 90N AND 90O AND 90P AND 90Q AND 90R AND 90S AND 90T AND 90U AND 90V AND 90W AND 90X AND 90Y AND 90Z AND 90AA AND 90AB AND 90AC AND 90AD AND 90AE AND 90AF AND 90AG AND 90AH AND 90AI AND 90AJ AND 90AK AND 90AL AND 90AM AND 90AN AND 90AO AND 90AP AND 90AQ AND 90AR AND 90AS AND 90AT AND 90AU AND 90AV AND 90AW AND 90AX AND 90AY AND 90AZ AND 90BA AND 90BB AND 90BC AND 90BD AND 90BE AND 90BF AND 90BG AND 90BH AND 90BI AND 90BJ AND 90BK AND 90BL AND 90BM AND 90BN AND 90BO AND 90BP AND 90BQ AND 90BR AND 90BS AND 90BT AND 90BU AND 90BV AND 90BW AND 90BX AND 90BY AND 90BZ AND 90CA AND 90CB AND 90CC AND 90CD AND 90CE AND 90CF AND 90CG AND 90CH AND 90CI AND 90CJ AND 90CK AND 90CL AND 90CM AND 90CN AND 90CO AND 90CP AND 90CQ AND 90CR AND 90CS AND 90CT AND 90CU AND 90CV AND 90CW AND 90CX AND 90CY AND 90CZ AND 90DA AND 90DB AND 90DC AND 90DD AND 90DE AND 90DF AND 90DG AND 90DH AND 90DI AND 90DJ AND 90DK AND 90DL AND 90DM AND 90DN AND 90DO AND 90DP AND 90DQ AND 90DR AND 90DS AND 90DT AND 90DU AND 90DV AND 90DW AND 90DX AND 90DY AND 90DZ AND 90EA AND 90EB AND 90EC AND 90ED AND 90EE AND 90EF AND 90EG AND 90EH AND 90EI AND 90EJ AND 90EK AND 90EL AND 90EM AND 90EN AND 90EO AND 90EP AND 90EQ AND 90ER AND 90ES AND 90ET AND 90EU AND 90EV AND 90EW AND 90EX AND 90EY AND 90EZ AND 90FA AND 90FB AND 90FC AND 90FD AND 90FE AND 90FF AND 90FG AND 90FH AND 90FI AND 90FJ AND 90FK AND 90FL AND 90FM AND 90FN AND 90FO AND 90FP AND 90FQ AND 90FR AND 90FS AND 90FT AND 90FU AND 90FV AND 90FW AND 90FX AND 90FY AND 90FZ AND 90GA AND 90GB AND 90GC AND 90GD AND 90GE AND 90GF AND 90GG AND 90GH AND 90GI AND 90GJ AND 90GK AND 90GL AND 90GM AND 90GN AND 90GO AND 90GP AND 90GQ AND 90GR AND 90GS AND 90GT AND 90GU AND 90GV AND 90GW AND 90GX AND 90GY AND 90GZ AND 90HA AND 90HB AND 90HC AND 90HD AND 90HE AND 90HF AND 90HG AND 90HH AND 90HI AND 90HJ AND 90HK AND 90HL AND 90HM AND 90HN AND 90HO AND 90HP AND 90HQ AND 90HR AND 90HS AND 90HT AND 90HU AND 90HV AND 90HW AND 90HX AND 90HY AND 90HZ AND 90IA AND 90IB AND 90IC AND 90ID AND 90IE AND 90IF AND 90IG AND 90IH AND 90IJ AND 90IK AND 90IL AND 90IM AND 90IN AND 90IO AND 90IP AND 90IQ AND 90IR AND 90IS AND 90IT AND 90IU AND 90IV AND 90IW AND 90IX AND 90IY AND 90IZ AND 90JA AND 90JB AND 90JC AND 90JD AND 90JE AND 90JF AND 90JG AND 90JH AND 90JI AND 90JJ AND 90JK AND 90JL AND 90JM AND 90JN AND 90JO AND 90JP AND 90JQ AND 90JR AND 90JS AND 90JT AND 90JU AND 90JV AND 90JW AND 90JX AND 90JY AND 90JZ AND 90KA AND 90KB AND 90KC AND 90KD AND 90KE AND 90KF AND 90KG AND 90KH AND 90KI AND 90KJ AND 90KK AND 90KL AND 90KM AND 90KN AND 90KO AND 90KP AND 90KQ AND 90KR AND 90KS AND 90KT AND 90KU AND 90KV AND 90KW AND 90KX AND 90KY AND 90KZ AND 90LA AND 90LB AND 90LC AND 90LD AND 90LE AND 90LF AND 90LG AND 90LH AND 90LI AND 90LJ AND 90LK AND 90LL AND 90LM AND 90LN AND 90LO AND 90LP AND 90LQ AND 90LR AND 90LS AND 90LT AND 90LU AND 90LV AND 90LW AND 90LX AND 90LY AND 90LZ AND 90MA AND 90MB AND 90MC AND 90MD AND 90ME AND 90MF AND 90MG AND 90MH AND 90MI AND 90MJ AND 90MK AND 90ML AND 90MM AND 90MN AND 90MO AND 90MP AND 90MQ AND 90MR AND 90MS AND 90MT AND 90MU AND 90MV AND 90MW AND 90MX AND 90MY AND 90MZ AND 90NA AND 90NB AND 90NC AND 90ND AND 90NE AND 90NF AND 90NG AND 90NH AND 90NI AND 90NJ AND 90NK AND 90NL AND 90NM AND 90NN AND 90NO AND 90NP AND 90NQ AND 90NR AND 90NS AND 90NT AND 90NU AND 90NV AND 90NW AND 90NX AND 90NY AND 90NZ AND 90OA AND 90OB AND 90OC AND 90OD AND 90OE AND 90OF AND 90OG AND 90OH AND 90OI AND 90OJ AND 90OK AND 90OL AND 90OM AND 90ON AND 90OO AND 90OP AND 90OQ AND 90OR AND 90OS AND 90OT AND 90OU AND 90OV AND 90OW AND 90OX AND 90OY AND 90OZ AND 90PA AND 90PB AND 90PC AND 90PD AND 90PE AND 90PF AND 90PG AND 90PH AND 90PI AND 90PJ AND 90PK AND 90PL AND 90PM AND 90PN AND 90PO AND 90PP AND 90PQ AND 90PR AND 90PS AND 90PT AND 90PU AND 90PV AND 90PW AND 90PX AND 90PY AND 90PZ AND 90QA AND 90QB AND 90QC AND 90QD AND 90QE AND 90QF AND 90QG AND 90QH AND 90QI AND 90QJ AND 90QK AND 90QL AND 90QM AND 90QN AND 90QO AND 90QP AND 90QQ AND 90QR AND 90QS AND 90QT AND 90QU AND 90QV AND 90QW AND 90QX AND 90QY AND 90QZ AND 90RA AND 90RB AND 90RC AND 90RD AND 90RE AND 90RF AND 90RG AND 90RH AND 90RI AND 90RJ AND 90RK AND 90RL AND 90RM AND 90RN AND 90RO AND 90RP AND 90RQ AND 90RR AND 90RS AND 90RT AND 90RU AND 90RV AND 90RW AND 90RX AND 90RY AND 90RZ AND 90SA AND 90SB AND 90SC AND 90SD AND 90SE AND 90SF AND 90SG AND 90SH AND 90SI AND 90SJ AND 90SK AND 90SL AND 90SM AND 90SN AND 90SO AND 90SP AND 90SQ AND 90SR AND 90SS AND 90ST AND 90SU AND 90SV AND 90SW AND 90SX AND 90SY AND 90SZ AND 90TA AND 90TB AND 90TC AND 90TD AND 90TE AND 90TF AND 90TG AND 90TH AND 90TI AND 90TJ AND 90TK AND 90TL AND 90TM AND 90TN AND 90TO AND 90TP AND 90TQ AND 90TR AND 90TS AND 90TT AND 90TU AND 90TV AND 90TW AND 90TX AND 90TY AND 90TZ AND 90UA AND 90UB AND 90UC AND 90UD AND 90UE AND 90UF AND 90UG AND 90UH AND 90UI AND 90UJ AND 90UK AND 90UL AND 90UM AND 90UN AND 90UO AND 90UP AND 90UQ AND 90UR AND 90US AND 90UT AND 90UU AND 90UV AND 90UW AND 90UX AND 90UY AND 90UZ AND 90VA AND 90VB AND 90VC AND 90VD AND 90VE AND 90VF AND 90VG AND 90VH AND 90VI AND 90VJ AND 90VK AND 90VL AND 90VM AND 90VN AND 90VO AND 90VP AND 90VQ AND 90VR AND 90VS AND 90VT AND 90VU AND 90VV AND 90VW AND 90VX AND 90VY AND 90VZ AND 90WA AND 90WB AND 90WC AND 90WD AND 90WE AND 90WF AND 90WG AND 90WH AND 90WI AND 90WJ AND 90WK AND 90WL AND 90WM AND 90WN AND 90WO AND 90WP AND 90WQ AND 90WR AND 90WS AND 90WT AND 90WU AND 90WV AND 90WW AND 90WX AND 90WY AND 90WZ AND 90XA AND 90XB AND 90XC AND 90XD AND 90XE AND 90XF AND 90XG AND 90XH AND 90XI AND 90XJ AND 90XK AND 90XL AND 90XM AND 90XN AND 90XO AND 90XP AND 90XQ AND 90XR AND 90XS AND 90XT AND 90XU AND 90XV AND 90XW AND 90XX AND 90XY AND 90XZ AND 90YA AND 90YB AND 90YC AND 90YD AND 90YE AND 90YF AND 90YG AND 90YH AND 90YI AND 90YJ AND 90YK AND 90YL AND 90YM AND 90YN AND 90YO AND 90YP AND 90YQ AND 90YR AND 90YS AND 90YT AND 90YU AND 90YV AND 90YW AND 90YX AND 90YY AND 90YZ AND 90ZA AND 90ZB AND 90ZC AND 90ZD AND 90ZE AND 90ZF AND 90ZG AND 90ZH AND 90ZI AND 90ZJ AND 90ZK AND 90ZL AND 90ZM AND 90ZN AND 90ZO AND 90ZP AND 90ZQ AND 90ZR AND 90ZS AND 90ZT AND 90ZU AND 90ZV AND 90ZW AND 90ZX AND 90ZY AND 90ZZ

**LEGEND**

1	PROPOSED TRACT
2	EXISTING TRACT
3	PROPOSED ROAD
4	EXISTING ROAD
5	PROPOSED EASEMENT
6	EXISTING EASEMENT
7	PROPOSED UTILITY
8	EXISTING UTILITY
9	PROPOSED FENCE
10	EXISTING FENCE
11	PROPOSED SIGN
12	EXISTING SIGN
13	PROPOSED LIGHT
14	EXISTING LIGHT
15	PROPOSED TREE
16	EXISTING TREE
17	PROPOSED LANDSCAPE
18	EXISTING LANDSCAPE
19	PROPOSED PAVEMENT
20	EXISTING PAVEMENT
21	PROPOSED CURB
22	EXISTING CURB
23	PROPOSED SIDEWALK
24	EXISTING SIDEWALK
25	PROPOSED DRIVEWAY
26	EXISTING DRIVEWAY
27	PROPOSED GARAGE
28	EXISTING GARAGE
29	PROPOSED PORCH
30	EXISTING PORCH
31	PROPOSED DECK
32	EXISTING DECK
33	PROPOSED PATIO
34	EXISTING PATIO
35	PROPOSED STAIR
36	EXISTING STAIR
37	PROPOSED RAMP
38	EXISTING RAMP
39	PROPOSED WALKWAY
40	EXISTING WALKWAY
41	PROPOSED BIKEWAY
42	EXISTING BIKEWAY
43	PROPOSED FENCE
44	EXISTING FENCE
45	PROPOSED SIGN
46	EXISTING SIGN
47	PROPOSED LIGHT
48	EXISTING LIGHT
49	PROPOSED TREE
50	EXISTING TREE
51	PROPOSED LANDSCAPE
52	EXISTING LANDSCAPE
53	PROPOSED PAVEMENT
54	EXISTING PAVEMENT
55	PROPOSED CURB
56	EXISTING CURB
57	PROPOSED SIDEWALK
58	EXISTING SIDEWALK
59	PROPOSED DRIVEWAY
60	EXISTING DRIVEWAY
61	PROPOSED GARAGE
62	EXISTING GARAGE
63	PROPOSED PORCH
64	EXISTING PORCH
65	PROPOSED DECK
66	EXISTING DECK
67	PROPOSED PATIO
68	EXISTING PATIO
69	PROPOSED STAIR
70	EXISTING STAIR
71	PROPOSED RAMP
72	EXISTING RAMP
73	PROPOSED WALKWAY
74	EXISTING WALKWAY
75	PROPOSED BIKEWAY
76	EXISTING BIKEWAY
77	PROPOSED FENCE
78	EXISTING FENCE
79	PROPOSED SIGN
80	EXISTING SIGN
81	PROPOSED LIGHT
82	EXISTING LIGHT
83	PROPOSED TREE
84	EXISTING TREE
85	PROPOSED LANDSCAPE
86	EXISTING LANDSCAPE
87	PROPOSED PAVEMENT
88	EXISTING PAVEMENT
89	PROPOSED CURB
90	EXISTING CURB
91	PROPOSED SIDEWALK
92	EXISTING SIDEWALK
93	PROPOSED DRIVEWAY
94	EXISTING DRIVEWAY
95	PROPOSED GARAGE
96	EXISTING GARAGE
97	PROPOSED PORCH
98	EXISTING PORCH
99	PROPOSED DECK
100	EXISTING DECK

THIS PLAN IS THE PROPERTY OF GASKINS, INC. AND IS NOT TO BE REPRODUCED OR TRANSMITTED IN ANY FORM OR BY ANY MEANS, ELECTRONIC OR MECHANICAL, INCLUDING PHOTOCOPYING, RECORDING, OR BY ANY INFORMATION STORAGE AND RETRIEVAL SYSTEM, WITHOUT THE WRITTEN PERMISSION OF GASKINS, INC.

THIS PLAN IS THE PROPERTY OF GASKINS, INC. AND IS NOT TO BE REPRODUCED OR TRANSMITTED IN ANY FORM OR BY ANY MEANS, ELECTRONIC OR MECHANICAL, INCLUDING PHOTOCOPYING, RECORDING, OR BY ANY INFORMATION STORAGE AND RETRIEVAL SYSTEM, WITHOUT THE WRITTEN PERMISSION OF GASKINS, INC.

**APPLICANT:** Luis Urizar

404-328-5452

**REPRESENTATIVE:** John H. Moore 770-429-1499

Moore Ingram Johnson & Steele, LLP

**TITLEHOLDER:** Estate of Elzie Elton Goodwin a/k/a E. E. Goodwin

**PROPERTY LOCATION:** On the south side of Six Flags Parkway,

east of Bishop Road

( 320, 350 and 370 Six Flags Parkway).

**ACCESS TO PROPERTY:** Six Flags Parkway

**PHYSICAL CHARACTERISTICS TO SITE:** Existing single-family

houses on two parcels with accessory structures and one unimproved

lot

**PETITION NO:** Z-38

**HEARING DATE (PC):** 09-06-12

**HEARING DATE (BOC):** 09-18-12

**PRESENT ZONING:** R-20

**PROPOSED ZONING:** HI

**PROPOSED USE:** Truck Terminal and

Truck Repair Facility

**SIZE OF TRACT:** 2.514 acres

**DISTRICT:** 18

**LAND LOT(S):** 505

**PARCEL(S):** 31, 32, 44

**TAXES: PAID** X **DUE** \_\_\_\_\_

**COMMISSION DISTRICT:** 4

**CONTIGUOUS ZONING/DEVELOPMENT**

**NORTH:** HI/Single-family house and HI/Auto parts and service business

**SOUTH:** HI/Storage trailer yard

**EAST:** R-20/R.A. and Loy A Cole, Jr. Subdivision

**WEST:** HI/Industrial property/Storage yard

**OPPOSITION:** NO. OPPOSED **PETITION NO:** \_\_\_\_\_ **SPOKESMAN** \_\_\_\_\_

**PLANNING COMMISSION RECOMMENDATION**

**APPROVED** \_\_\_\_\_ **MOTION BY** \_\_\_\_\_

**REJECTED** \_\_\_\_\_ **SECONDED** \_\_\_\_\_

**HELD** \_\_\_\_\_ **CARRIED** \_\_\_\_\_

**BOARD OF COMMISSIONERS DECISION**

**APPROVED** \_\_\_\_\_ **MOTION BY** \_\_\_\_\_

**REJECTED** \_\_\_\_\_ **SECONDED** \_\_\_\_\_

**HELD** \_\_\_\_\_ **CARRIED** \_\_\_\_\_

**STIPULATIONS:**



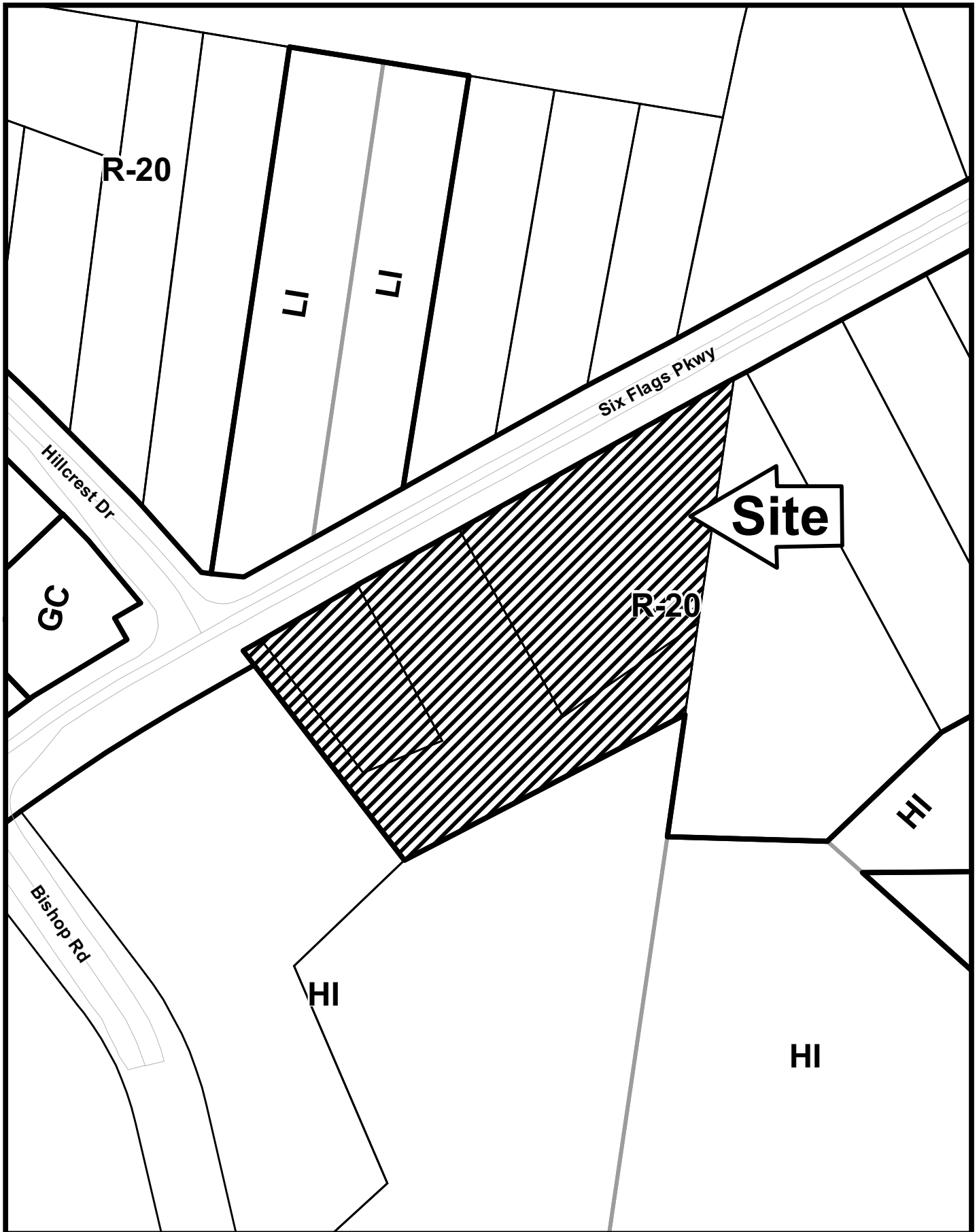

# Z-38

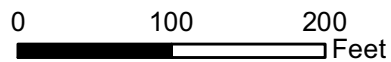

This map is provided for display and planning purposes only. It is not meant to be a legal description.



-  City Boundary
-  Zoning Boundary

APPLICANT: Luis Urizar

PETITION NO.: Z-38

PRESENT ZONING: R-20

PETITION FOR: HI

\*\*\*\*\*

**ZONING COMMENTS:**

**Staff Member Responsible:** Jason A. Campbell

**Land Use Plan Recommendation:** Industrial Compatible

**Proposed Number of Buildings:** 4 (Existing) **Total Square Footage of Development:** 2,787

**F.A.R.:** .025 **Square Footage/Acre:** 1,108

**Parking Spaces Required:** 1 per Employee **Parking Spaces Provided:** Asphalt Drive

Applicant is requesting the Heavy Industrial (HI) zoning category for the purpose of using the property for a truck terminal and repair facility. The hours of operation will be 6 a.m. – 9 p.m., Monday – Sunday. The proposed site plan indicates that the house at 320 Six Flags Parkway will be removed and the house on 370 Six Flags Parkway will be converted to an office. Three accessory sheds on 350 and 370 Six Flags Parkway will remain as part of the business. The plan also indicates a 50-foot landscape screening buffer along the eastern property line abutting the R-20 property.

**Cemetery Preservation:** There is no significant impact on the cemetery site listed in the Cobb County Cemetery Preservation Commission's Inventory Listing which is located in this, or adjacent land lot.

\*\*\*\*\*

**PLANNING COMMENTS:**

The applicant is requesting a rezoning from R-20 to HI for purposes of truck terminal and truck repair facility. The 2.514 acre site is located at the south side of Six Flags Parkway, east of Bishop Road.

**Comprehensive Plan**

The parcel is within an Industrial Compatible (IC) future land use category with R-20 zoning designation. The purpose of the IC category is to provide for areas that can support light industrial, office/warehouse and distribution uses. Typical uses include professional business parks and distribution centers.

**Master Plan/Corridor Study**

Not applicable.

**Historic Preservation**

After consulting various county historic resources surveys, historic maps, archaeology surveys and Civil War trench location maps, staff finds that no known significant historic resources appear to be affected by this application. No further comment. No action by applicant requested at this time.

**Design Guidelines**

Is the parcel in an area with Design Guidelines?  Yes  No

If yes, design guidelines area \_\_\_\_\_

Does the current site plan comply with the design requirements?

Yes  No  Not applicable

**APPLICANT:** Luis Urizar

**PETITION NO.:** Z-38

**PRESENT ZONING:** R-20

**PETITION FOR:** HI

\*\*\*\*\*

**FIRE COMMENTS:**

**ACCESS:** Fire apparatus access roads shall extend to within 150 feet of all portions of the facility or any portion of the exterior wall of the first floor (State Modifications IFC 503.1 2006 Edition).

All access roads shall meet the American Association of State and Highway Transportation Officials (AASHTO) design manual live load standard HS20 (75,000 lbs.) with an unobstructed width of not less than 20 feet, 25 foot inside radius, 50 foot outside turning radius and unobstructed vertical clearance of not less than 13 feet 6 inches.

Maximum slope of the access road in reference to the apparatus is 10% Front to Back and 5% Side to Side. Maximum grade of roadways leading to Fire Access roads refer to the Cobb County Development Standard Section 400: 14% for Non-Residential. Maximum angle of departure is 8.5%.

Dead-end access roads in excess of 150 feet shall be provided with a turn-around (IFC 503.2.5 2006 Edition). Cul-de-sac with or without an island: minimum 60-foot radius to outside curb, measured to inside of curb and a minimum lane width = 24 feet (Cobb County Development Standard 401.09). Single-Family cul-de-sac without island: 38-foot outside radius with island reverts to commercial dimensions. Hammerhead turn-around: total of 110 feet needed (45 feet + 20 feet wide roadway + 45 feet).

Aerial apparatus access shall be required for all structures over 30 feet in height measured from the lowest level of fire department access to the ceiling height of the highest occupied floor level. Aerial fire apparatus access roads shall be a minimum width of 24 feet maximum of 40 feet from the structure and be positioned parallel to one entire side of the building. No overhead utility and power lines shall be located within the aerial fire apparatus access. (Cobb County Development Standards 401.08.02.1)

**HYDRANT:** Show fire hydrants arranged to have a hydrant available for the distribution of hose to any portion of any building on premises at distances not exceeding 500 feet (driving distance). Hydrants shall be at least 40 feet from the building (steamer connection facing street) (NFPA 24-7.2.3). Fire hydrants shall be spaced not more than 500 feet apart. Hydrants shall not be connected to water lines on the positive side (discharge side) of a fire pump. Minimum 8” supply lines to all hydrants.

**APPLICANT** Luis Urizar  
**PRESENT ZONING** R-20

**PETITION NO.** Z-038  
**PETITION FOR** HI

\*\*\*\*\*

**WATER COMMENTS:** NOTE: Comments reflect only what facilities were in existence at the time of this review.

- Available at Development:  Yes  No
- Fire Flow Test Required:  Yes  No

Size / Location of Existing Water Main(s): **6" DI / S side of Six Flags Parkway**

Additional Comments:

Developer may be required to install/upgrade water mains, based on fire flow test results or Fire Department Code. This will be resolved in the Plan Review Process.

\*\*\*\*\*

**SEWER COMMENTS:** NOTE: Comments reflect only what facilities were in existence at the time of this review.

- In Drainage Basin:  Yes  No
- At Development:  Yes  No

Approximate Distance to Nearest Sewer: **Approx 1,300' S with easements**

Estimated Waste Generation (in G.P.D.): **A D F** TBD **Peak=** TBD

Treatment Plant: **S Cobb**

- Plant Capacity:  Available  Not Available
- Line Capacity:  Available  Not Available
- Projected Plant Availability:  0 - 5 years  5 - 10 years  over 10 years
- Drv Sewers Required:  Yes  No
- Off-site Easements Required:  Yes\*  No \*If off-site easements are required, Developer must submit easements to CCWS for review/approval as to form and stipulations prior to the execution of easements by the property owners. All easement acquisitions are the responsibility of the Developer
- Flow Test Required:  Yes  No
- Letter of Allocation issued:  Yes  No
- Septic Tank Recommended by this Department:  Yes  No
- Subject to Health Department Approval:  Yes  No

Additional  
Comments:

Developer will be responsible for connecting to the existing County water and sewer systems, installing and/or upgrading all outfalls and water mains, obtaining on and/or offsite easements, dedication of on and/or offsite water and sewer to Cobb County, as may be required. Rezoning does not guarantee water/sewer availability/capacity unless so stated in writing by the Cobb County Water System. Permit issuances subject to continued treatment plant compliance with EPD discharge requirements.

APPLICANT: Luis Urizar

PETITION NO.: Z-38

PRESENT ZONING: R-20

PETITION FOR: HI

\*\*\*\*\*

**STORMWATER MANAGEMENT COMMENTS**

FLOOD HAZARD:  YES  NO  POSSIBLY, NOT VERIFIED

DRAINAGE BASIN: Unnamed Trib to Chattahoochee River FLOOD HAZARD INFO: Zone A

- FEMA Designated 100 year Floodplain Flood.
- Flood Damage Prevention Ordinance DESIGNATED FLOOD HAZARD.
- Project subject to the Cobb County Flood Damage Prevention Ordinance Requirements.
- Dam Breach zone from (upstream) (onsite) lake - need to keep residential buildings out of hazard.

WETLANDS:  YES  NO  POSSIBLY, NOT VERIFIED

Location: Within or adjacent to on-site stream.

- The Owner/Developer is responsible for obtaining any required wetland permits from the U.S. Army Corps of Engineer.

STREAMBANK BUFFER ZONE:  YES  NO  POSSIBLY, NOT VERIFIED

- Metropolitan River Protection Area (within 2000' of Chattahoochee River) ARC (review 35' undisturbed buffer each side of waterway).
- Chattahoochee River Corridor Tributary Area - County review (\_\_\_\_\_ undisturbed buffer each side).
- Georgia Erosion-Sediment Control Law and County Ordinance - **County Review**/State Review.
- Georgia DNR Variance may be required to work in 25 foot streambank buffers.
- County Buffer Ordinance: **50'**, 75', 100' or 200' each side of creek channel.

DOWNSTREAM CONDITION

- Potential or Known drainage problems exist for developments downstream from this site.
- Stormwater discharges must be controlled not to exceed the capacity available in the downstream storm drainage system.
- Minimize runoff into public roads.
- Minimize the effect of concentrated stormwater discharges onto adjacent properties.
- Developer must secure any R.O.W required to receive concentrated discharges where none exist naturally
- Existing Lake Downstream \_\_\_\_\_.  
Additional BMP's for erosion sediment controls will be required.
- Lake Study needed to document sediment levels.
- Stormwater discharges through an established residential neighborhood downstream.
- Project engineer must evaluate the impact of increased volume of runoff generated by the proposed project on receiving stream.

APPLICANT: Luis Urizar

PETITION NO.: Z-38

PRESENT ZONING: R-20

PETITION FOR: HI

\*\*\*\*\*

**STORMWATER MANAGEMENT COMMENTS – Continued**

SPECIAL SITE CONDITIONS

- Provide comprehensive hydrology/stormwater controls to include development of out parcels.
- Submit all proposed site improvements to Plan Review.
- Any **spring activity** uncovered must be addressed by a qualified geotechnical engineer (PE).
- Structural fill \_\_\_\_\_ must be placed under the direction of a qualified registered Georgia geotechnical engineer (PE).
- Existing facility.
- Project must comply with the Water Quality requirements of the CWA-NPDES-NPS Permit and County Water Quality Ordinance.
- Water Quality/Quantity contributions of the existing lake/pond on site must be continued as baseline conditions into proposed project.
- Calculate and provide % impervious of project site.
- Revisit design; reduce pavement area to reduce runoff and pollution.

INSUFFICIENT INFORMATION

- No Stormwater controls shown \_\_\_\_\_
- Copy of survey is not current – Additional comments may be forthcoming when current site conditions are exposed.
- No site improvements showing on exhibit.

ADDITIONAL COMMENTS

1. A commercial truck repair facility is considered a stormwater quality “hot-spot” due to the potential for discharge of contaminated runoff. The installation of an oil/water separation device will be required to treat runoff from this site. The development of a written stormwater pollution prevention plan (SWPPP) will also be required for the site.



**APPLICANT: Luiz Urizar**

**PETITION NO.: Z-38**

**PRESENT ZONING: R-20**

**PETITION FOR: HI**

\*\*\*\*\*

**COBB COUNTY DEPARTMENT OF TRANSPORTATION RECOMMENDATIONS**

The following comments and recommendations are based on field investigation and office review of the subject rezoning case:

ROADWAY	AVERAGE DAILY TRIPS	ROADWAY CLASSIFICATION	SPEED LIMIT	JURISDICTIONAL CONTROL	MIN. R.O.W. REQUIREMENTS
Six Flags Parkway	3,300	Major Collector	40 mph	Cobb County	80'

*Based on 2011 traffic counting data taken by Cobb County DOT (Six Flags Parkway)*

**COMMENTS AND OBSERVATIONS**

Six Flags Parkway is classified as a major collector and according to the available information the existing right-of-way does not meet the minimum requirements for this classification.

**RECOMMENDATIONS**

Recommend applicant consider entering into a development agreement pursuant of O.C.G.A. 36-71-13 for dedication of the following system improvements to mitigate traffic concerns: a) donation of right-of-way on the south side of Six Flags Parkway, a minimum of 40' from the roadway centerline.

Recommend one access to Six Flags Parkway.

Recommend applicant verify that minimum intersection sight distance is available and if it is not, implement remedial measures, subject to the Department's approval, to achieve the minimum requirement.

Recommend curb, gutter, and sidewalk along Six Flags Parkway frontage.

Recommend a deceleration lane on Six Flags Parkway for the entrance.

Recommend applicant be required to meet all Cobb County Development Standards and Ordinances related to project improvements.

## STAFF RECOMMENDATIONS

### Z-38 LUIS URIZAR

- A. It is Staff's opinion that the applicant's rezoning proposal will permit a use that is suitable in view of the use and development of adjacent and nearby properties. Properties in the area are similarly zoned for industrial uses.
- B. It is Staff's opinion that the applicant's rezoning proposal will not have an adverse affect on the usability of adjacent or nearby property. The subject property abuts HI properties to the west and south and many other properties in the area are zoned HI with existing industrial uses.
- C. It is Staff's opinion that the applicant's rezoning proposal will not result in a use which would cause an excessive or burdensome use of existing streets, transportation facilities, utilities, or schools. This opinion can be supported by the departmental comments contained in this analysis.
- D. It is Staff's opinion that the applicant's rezoning proposal is not in conformity with the policy and intent of the *Cobb County Comprehensive Plan*, which delineates this property to be within the Industrial Compatible land use category. Per the *Cobb County Zoning Ordinance*, the HI zoning category should be for properties delineated as Industrial on the *Cobb County Comprehensive Plan*. The Light Industrial (LI) zoning category is for properties delineated as Industrial Compatible.
- E. It is Staff's opinion that there are existing and changing conditions affecting the use and development of the property which give supporting grounds for deleting the applicant's rezoning proposal to the LI category. Truck terminals and truck repair businesses are allowed as permitted uses under LI.

Based on the above analysis, Staff recommends DELETING the request to LI subject to the following conditions:

- Site plan received by the Zoning Division on August 22, 2012, with the District Commissioner approving minor modifications;
- Water and Sewer comments and recommendations;
- Stormwater Management comments and recommendations;
- DOT comments and recommendations;
- Owner/developer to enter into a Development Agreement pursuant to O.C.G.A. §36-71-13 for dedication of system improvements to mitigate traffic concerns.

**The recommendations made by the Planning and Zoning Staff are only the opinions of the Planning and Zoning Staff and are by no means the final decision. The Cobb County Board of Commissioners makes the final decisions on all Rezoning and Land Use Permits at an advertised public hearing.**

THIS

PAGE

INTENTIONALLY

LEFT

BLANK

## Summary of Intent for Rezoning



.....  
**Part 1. Residential Rezoning Information (attach additional information if needed)**

- a) Proposed unit square-footage(s): \_\_\_\_\_
- b) Proposed building architecture: \_\_\_\_\_
- c) Proposed selling prices(s): \_\_\_\_\_
- d) List all requested variances: \_\_\_\_\_  
\_\_\_\_\_  
\_\_\_\_\_

.....  
**Part 2. Non-residential Rezoning Information (attach additional information if needed)**

- a) Proposed use(s): Truck Terminal and Truck Repair Facility
- b) Proposed building architecture: Metal and Concrete
- c) Proposed hours/days of operation: 6:00 a.m. - 9:00 p.m.  
Monday - Sunday
- d) List all requested variances: None known at this time  
\_\_\_\_\_  
\_\_\_\_\_

.....  
**Part 3. Other Pertinent Information (List or attach additional information if needed)**

\_\_\_\_\_  
\_\_\_\_\_  
\_\_\_\_\_

.....  
**Part 4. Is any of the property included on the proposed site plan owned by the Local, State, or Federal Government?**  
(Please list all Right-of-Ways, Government owned lots, County owned parcels and/or remnants, etc., and attach a plat clearly showing where these properties are located). None known at this time.

\*Applicant specifically reserves the right to amend any information set forth herein, or within the Application for Rezoning, at any time during the rezoning process.

**ATTACHMENT TO APPLICATION FOR REZONING**

**IMPACT ANALYSIS STATEMENT**

**Application No.:**  
**Hearing Dates:**

**Z-38 (2012)**  
**September 6, 2012 and**  
**September 18, 2012**



**Applicant:**  
**Titleholder:**

**Luis Urizar**  
**The Estate of Elzie Elton Goodwin**  
**(a/k/a E. E. Goodwin)**

Analysis of impact of the proposed rezoning with respect to the following:

- (a) This Application for Rezoning requests rezoning of three assembled parcels totaling approximately 2.514 acres located on the southeasterly side of Six Flags Parkway (having addresses of 320, 350, and 370 Six Flags Parkway) (hereinafter "Property" or "Subject Property") from the existing R-20 zoning category to the Heavy Industrial ("HI") zoning category. Applicant seeks rezoning of the Subject Property to the HI category for a truck terminal and truck repair facility. The requested category of HI will permit a use that is more suitable in view of the use and development of adjacent and nearby properties. Adjacent properties are developed and used for heavy industrial purposes; as well as nearby properties are rezoned to the Light Industrial, General Commercial, and Future Commercial categories.
- (b) This zoning proposal should have no adverse effect on the existing use or usability of adjacent or nearby property. If approved and developed according to the request, the adjacent and nearby property owners should benefit in higher land values.
- (c) The Subject Property as presently zoned does not have a reasonable economic use. The proposed zoning will allow for a higher and better use of the Subject Property.
- (d) This zoning proposal will not cause excessive or burdensome use of existing streets, transportation facilities, utilities, or schools. Commercial development has almost no effect on schools, minimal effect on utilities and transportation facilities. The widened and improved roadways in the area will ease any increased traffic without burdensome effects.
- (e) The zoning proposal is in conformity with the Land Use Map of Cobb County, Georgia, as well as in conformity with the policy and intent of the Land Use Plan.

- (f) This zoning proposal is consistent with the current conditions affecting the development of this Property. Improved roadways and proximity to interstates support the proposed use of the Subject Property. The use of the Subject Property as residential is no longer feasible in light of the rezoning and use of nearby and adjoining tracts for industrial and commercial purposes. Thus, the rezoning proposed in the pending Application for Rezoning would allow for a more suitable and economic use without detrimental impact upon the surrounding area.