

Application for "Other Business" Cobb County, Georgia

(Cobb County Zoning Division - 770-528-2035)

BOC Hearing Date Requested: 4/17/12

Applicant: Bryan Gaylor Phone #: 678-309-7684
(applicant's name printed)

Address: 1200 Wilson Way, Ste C, Smyrna, GA 30082 E-Mail: bryangaylor@clearchannel.com

Bryan Gaylor Address: (same)
(representative's name, printed)

[Signature] Phone #: _____ E-Mail: (same)
(representative's signature)

Signed, sealed and delivered in presence of: _____
Dawn Turner My commission expires: 6-24-12
Notary Public

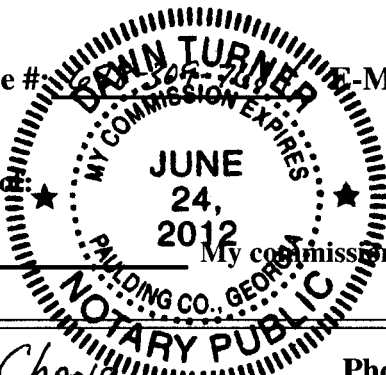

Titleholder(s): Win Chuan Chang Phone #: 678-642-1872
(property owner's name printed)

Address: 3300 Canton Rd, Marietta, GA 30066 E-Mail: N/A

Win Chuan Chang
(Property owner's signature)

Signed, sealed and delivered in presence of: _____
Dawn Turner My commission expires: 6-24-12
Notary Public

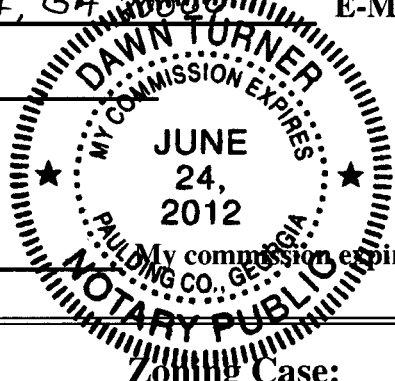

Commission District: 3 Zoning Case: _____

Date of Zoning Decision: _____ Original Date of Hearing: _____

Location: 3284 Canton Rd, Marietta, GA 30066 / 250' s/o Blackwell Rd.
(street address, if applicable; nearest intersection, etc.)

Land Lot(s): 160 444 000 40 District(s): 9

State specifically the need or reason(s) for Other Business: _____

Requesting variance per section 134-318.1 for electronic sign that resides 408.1 feet from residence zoned Future Commercial.

(List or attach additional information if needed)

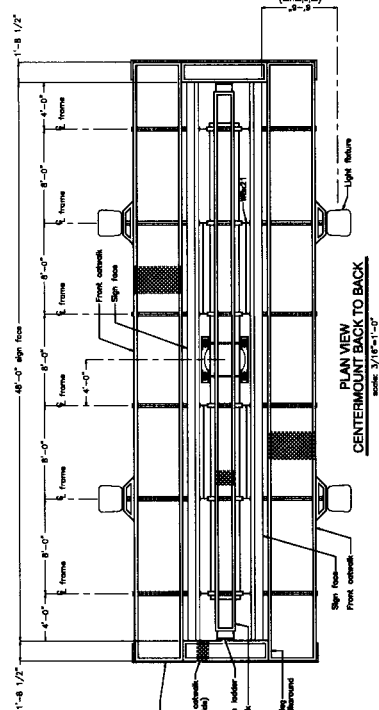
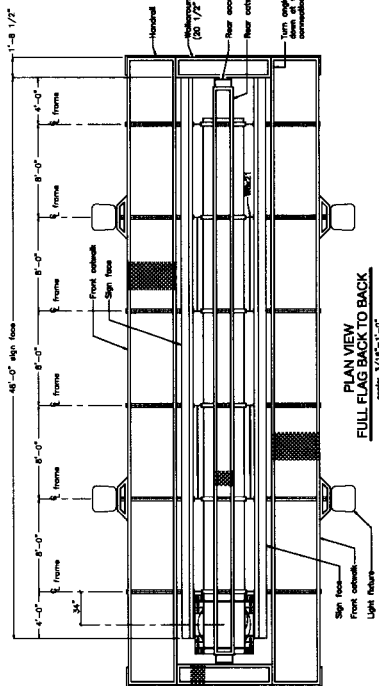
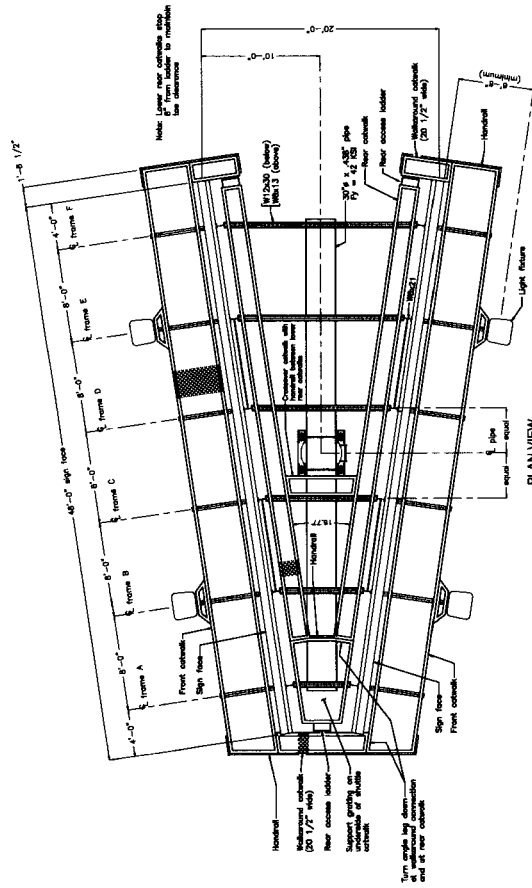
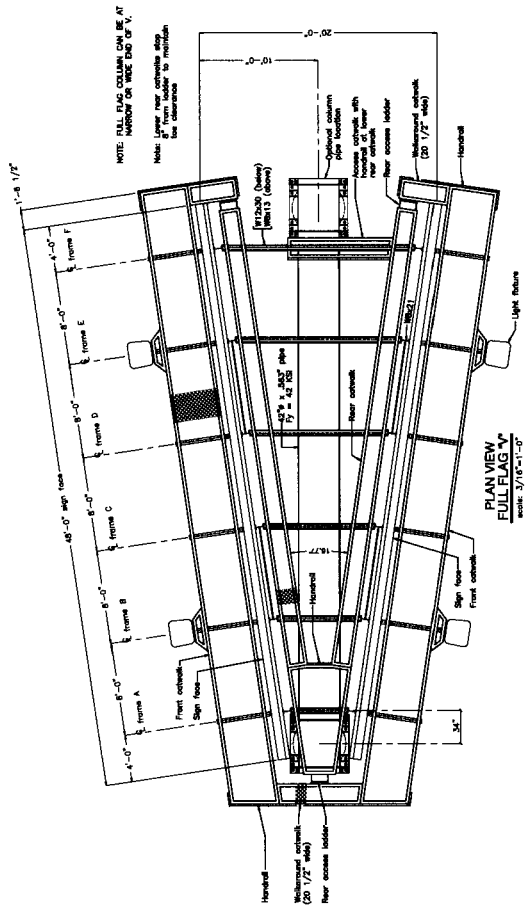

CLEARCHANNEL
OUTDOOR

14'-0" x 48'-0" MONOPOLE SIGN STRUCTURE
CENTERMOUNT - FULL FLAG / STANDARD 20" V - BACK TO BACK
2006 INTERNATIONAL BUILDING CODE
UP TO 12,000 LBS. DISPLAY UNIT ON ONE OR BOTH FACES

Job No. 15672
Job Name Atlanta, GA
Job Location

15672
15672
PAGE 2 OF 4

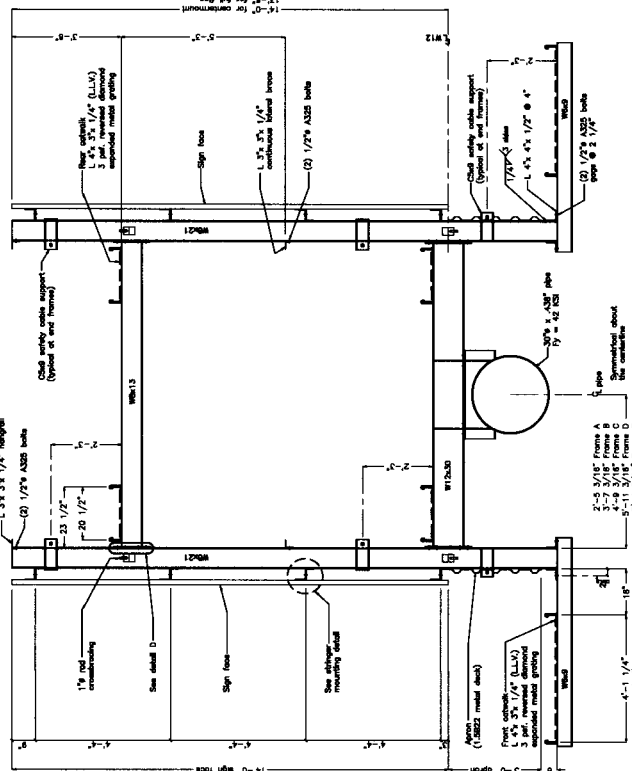

SECTION A-A
FRAME DETAIL
CENTERMOUNT "V"
SCALE: 1/2"=1'-0"
FULL FLAG DETAIL SIMILAR

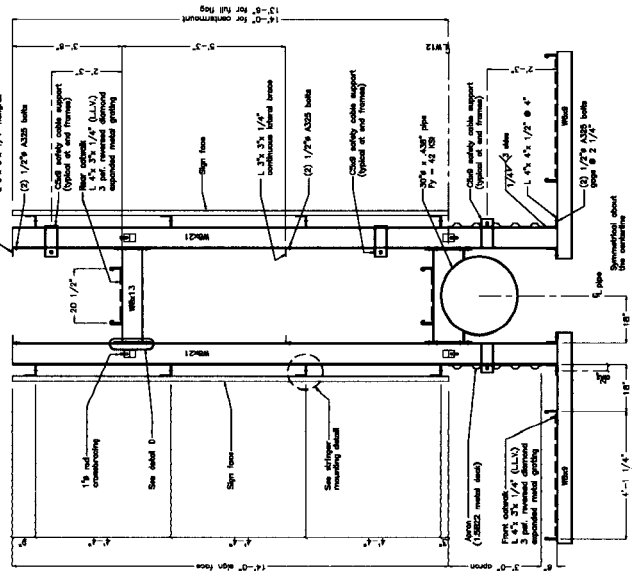

SECTION A-A
FRAME DETAIL
CENTERMOUNT BACK TO BACK
SCALE: 1/2"=1'-0"
FULL FLAG DETAIL SIMILAR

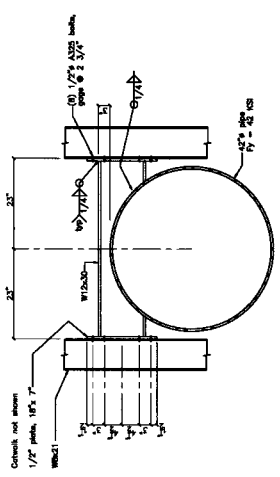

FULL FLAG BACK TO BACK
FRAME MOUNTING DETAIL

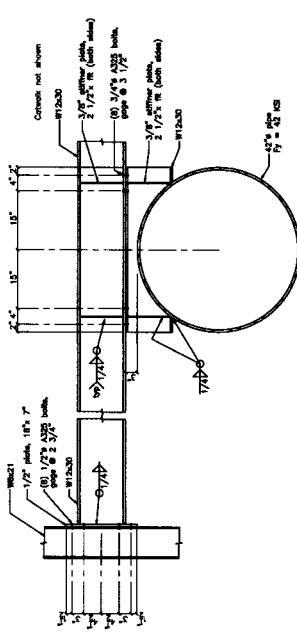

FULL FLAG "V"
FRAME MOUNTING DETAIL

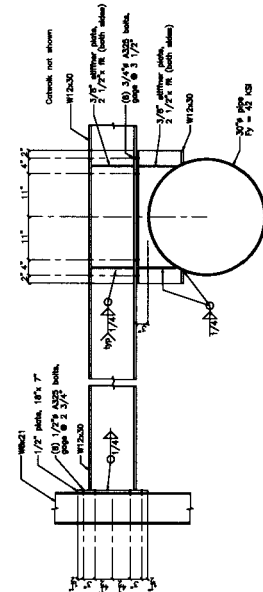

CENTERMOUNT "V"
FRAME MOUNTING DETAIL

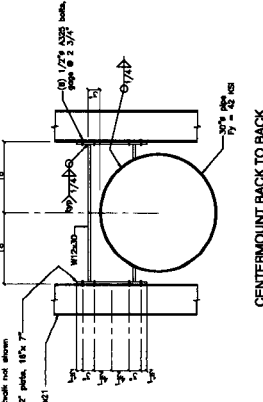

CENTERMOUNT BACK TO BACK
FRAME MOUNTING DETAIL



14'0" x 48'-0" MONOPOLE SIGN STRUCTURE
CENTERMOUNT - FULL FLAG / STANDARD 20' V - BACK TO BACK
2008 INTERNATIONAL BUILDING CODE
UP TO 12,000 LB. DISPLAY UNIT ON ONE OR BOTH FACES

Job Name	Atlanta, GA
Job No.	
Drawn By	15872
Checked By	
Scale	Sheet 3 of 4

