

# Application for "Other Business" Cobb County, Georgia

(Cobb County Zoning Division - 770-528-2045)

BOC Hearing Date Requested: 02/16/2010

**Applicant:** American Towers, Inc. Phone #: (781) 926-7127  
(applicant's name printed)

**Address:** 10 Presidential Way, Woburn, MA 01801 E-Mail: \_\_\_\_\_

**Moore Ingram Johnson & Steele, LLP** Emerson Overlook, 326 Roswell Street  
**John H. Moore** Address: Marietta, GA 30060

(representative's name, printed)

BY: [Signature] Phone #: (770) 429-1499 E-Mail: jmoore@mij.s.com  
(representative's signature) Georgia Bar No. 519800 w7@mij.s.com

Signed, sealed and delivered in presence of:

Carolyn E. Cook My commission expires: January 10, 2011  
Notary Public

**Titleholder(s):** Grid Properties, LLC Phone #: (403) 521-9000  
(property owner's name printed)

**Address:** 2015 Boundary St Suite 300 E-Mail: d.stewart@303associates.com  
Decatur, GA 30002

BY: \_\_\_\_\_  
(Property owner's signature)

Signed, sealed and delivered in presence of:

Norma F. Duncan My commission expires: 9/25/18  
Notary Public

**Commission District:** 3 (Lee) **Zoning Case:** SLUP-12 (2003)

**Date of Zoning Decision:** 09/16/2003 **Original Date of Hearing:** 08/19/2003

**Location:** 2846 Summitop Road  
(street address, if applicable; nearest intersection, etc.)

**Land Lot(s):** 45, 100, 101 **District(s):** 16th

**State specifically the need or reason(s) for Other Business:** \_\_\_\_\_

See Exhibit "A" attached hereto and incorporated herein by reference.

(List or attach additional information if needed)

**EXHIBIT "A"**  
**ATTACHMENT TO APPLICATION FOR OTHER BUSINESS**  
**(STIPULATION AMENDMENT)**

<b>Application No.:</b>	<b>SLUP-12 (2003)</b>
<b>Original Hearing Date:</b>	<b>August 19, 2003</b>
<b>Date of Zoning Decision:</b>	<b>September 16, 2003</b>
<b>Current Hearing Date:</b>	<b>February 16, 2010</b>

**BEFORE THE COBB COUNTY BOARD OF COMMISSIONERS**

<b>Applicant:</b>	<b>American Towers, Inc.</b>
<b>Titleholder:</b>	<b>Grid Properties, LLC</b>

Applicant requests an amendment to certain stipulations and conditions to the original Application for Special Land Use Permit, being SLUP-12 (2003), approved through the rezoning process by the Board of Commissioners on September 16, 2003. Specifically, Applicant requests an amendment to allow an additional user (co-locator) for the existing tower. The proposed co-location is for Dish Network. Attached is a Structural Analysis Report dated September 9, 2009, prepared by Christopher L. Jolly, E.I., Design Engineer, for American Tower Engineering Services, which provides documentation of the tower's ability to support an additional user.

**Job Information**

Tower : 221682      Location : Sweat Mountain MCI GA, GA      Base Width : 22.68 ft  
 Code: TIA/EIA-222 Rev F      Shape : Triangle      Top Width : 2.50 ft  
 Client: Dish Network

Copyright Semaan Engineering Solutions, Inc  
 Loads: 70 mph no ice  
 61 mph w/ 1/2" radial ice  
 50 mph no ice

Sections Properties			
Section	Leg Members	Diagonal Members	Horizontal Members
1 - 2	PSP 50ksi	ROHN 8 EHS	PST 36ksi 3" DIA PIPE
3 - 4	PX 50ksi	6" DIA PIPE	PST 36ksi 2-1/2" DIA PIPE
5	PX 50ksi	5" DIA PIPE	PST 36ksi 2" DIA PIPE
6	PX 50ksi	4" DIA PIPE	PST 36ksi 2" DIA PIPE
7	PX 50ksi	3-1/2" DIA PIPE	PST 36ksi 1-1/2" DIA PIPE
8	PX 50ksi	5" DIA PIPE	PST 36ksi 3" DIA PIPE
9	SOL 50ksi	1 3/4" SOLID	SOL 50ksi 1" SOLID
10	SOL 50ksi	1 3/4" SOLID	SOL 50ksi 3/4" SOLID

Discrete Appurtenance			
Elev (ft)	Type	Qty	Description
165.00	Whip	1	ERI SHPX-4AC-HW
145.00	Whip	1	ERI SHPX-4AC-HW
125.00	Panel	1	MCI 955512
108.00	Straight Arm	1	Side Arm
96.00	Whip	1	ERI ALP16L4-CSO-56
86.00	Whip	1	ERI SHPX-4AC-HW
85.00	Straight Arm	1	ERI SHPX-4AC-HW
85.00	Straight Arm	1	ERI 204" x 8" FM
		1	Side Arm

Linear Appurtenance			
Elev (ft)	From	To	Qty Description
0.000	155.00	1	3 1/8"
0.000	130.00	1	Wave Guide
0.000	130.00	1	Climbing Ladder
0.000	125.00	1	1 5/8" Coax
0.000	108.00	2	1 5/8" Coax
0.000	86.000	1	3 1/8"
0.000	85.000	1	3 1/8"

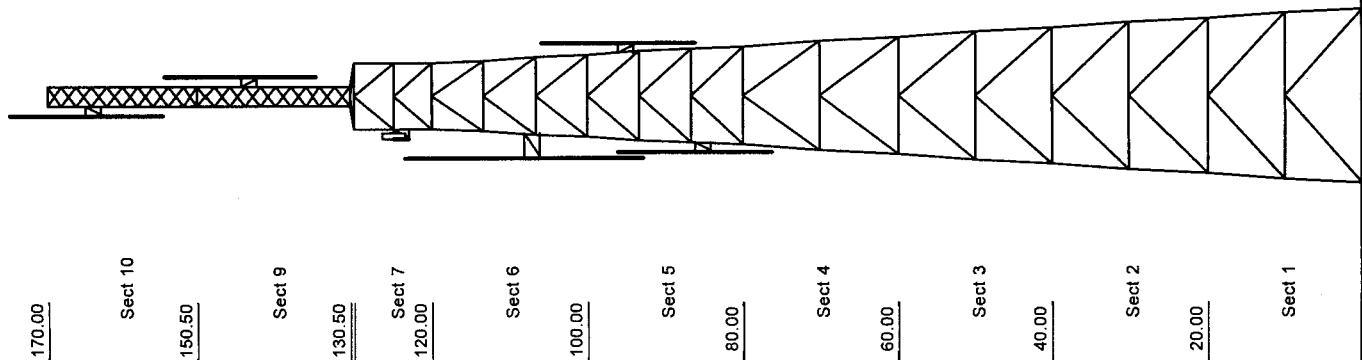

Uplift 46.43 k      Moment 1,094.75 ft-k  
 Vert 66.95 k      Total Down 27.86 k  
 Horiz 9.03 k      Total Shear 14.34 k