

Application for "Other Business" Cobb County, Georgia

OB-056-2017

(Cobb County Zoning Division - 770-528-2035)

BOC Hearing Date Requested: 11-21-17

Applicant: MARK G. Lee Phone #: 770-435-2576
(applicant's name printed)

Address: 3982 Austell Powder Springs Rd. E-Mail: mark.lee@plcea.com

MARK G. Lee Address: SAME
(representative's name, printed)

[Signature] Phone #: 770-616-0570 E-Mail: SAME
(representative's signature)

Signed, sealed and delivered in presence of:

[Signature] My commission expires: 11/13/2017
Notary Public

Titleholder(s): Jim Castle Phone #: 404-915-8516
(property owner's name printed)

Address: 1828 Austin Bridge Rd, Douglasville, GA 30129 E-Mail: jimccastle@gmail.com

[Signature]
(Property owner's signature)

Signed, sealed and delivered in presence of:
[Signature] My commission expires: 11/13/2017
Notary Public

Commission District: 4 Zoning Case: Z-68 (1991)

Size of property in acres: 0.58 Original Date of Hearing: 11-19-1991

Location: 4448 Austell Powder Springs Road, Powder Springs, Ga. 30127
(street address, if applicable; nearest intersection, etc.)

Land Lot(s): 1019 District(s): 19th

State specifically the need or reason(s) for Other Business: To Amend the
SITE Plan Approved By zoning

(List or attach additional information if needed)

DB-056-2017 Proposed Site plan.

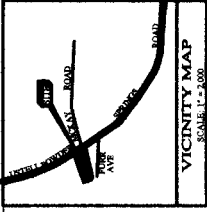

- GENERAL NOTES:**
- 1) EXISTING IMPERVIOUS COVERAGE 7,704 S.F. INCLUDES EXISTING STRUCTURE, GRAVEL DRIVE AND ASPHALT DRIVE. TOTAL EXISTING COVERAGE 30.5%.
 - 2) PROPOSED ADDITIONAL PAVING TO INCREASE THE IMPERVIOUS SURFACE ANOTHER 5,821 S.F.
 - 3) THE EXISTING GRAVEL DRIVE TO BE REMOVED WILL REDUCE THE IMPERVIOUS SURFACE OF ONLY 3,416 S.F.
 - 4) TOTAL PROPOSED IMPERVIOUS COVERAGE TO BE 11,121 S.F. FOR A TOTAL OF 44%. WITH A NET INCREASE OF LESS THAN 5000 S.F. NO DETENTION IS PROPOSED.

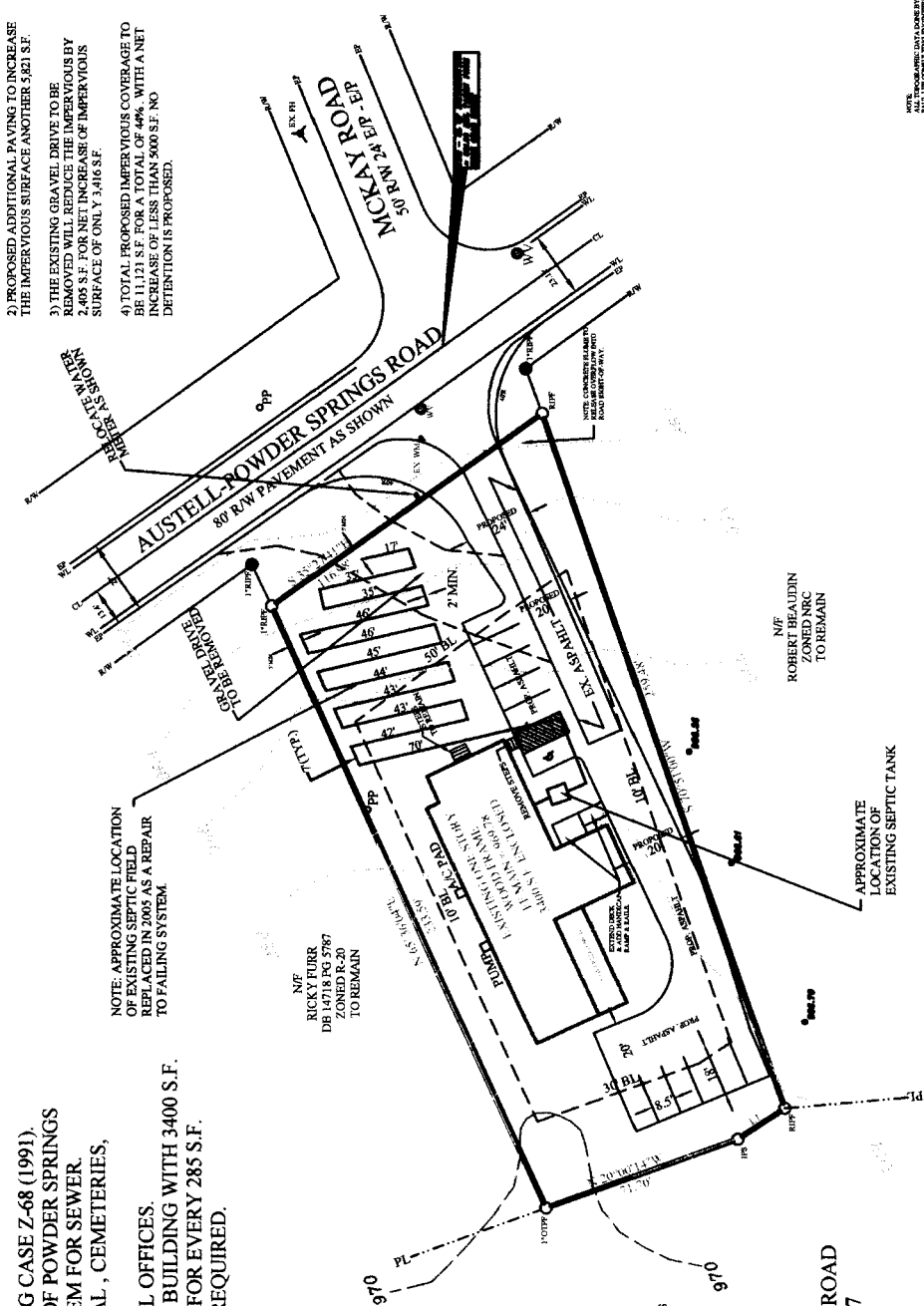

- GENERAL NOTES:**
1. PROPERTY ZONED: GC ZONING CASE Z-68 (1991).
 2. PROPERTY SERVED BY CITY OF POWDER SPRINGS WATER. ONSITE SEPTIC SYSTEM FOR SEWER.
 3. NO HISTORIC, ARCHITECTURAL, CEMETERIES, WETLANDS, OR STREAMS.
 4. PROPOSED USE PROFESSIONAL OFFICES.
 5. EXISTING ONE STORY FRAME BUILDING WITH 3400 S.F.
 6. PARKING REQUIRED 1 SPACE FOR EVERY 285 S.F. 3400 S.F./285 S.F. = 12 SPACES REQUIRED.

TRACT AREA = 0.58 ACRES (25,368 S.F.)

LINE	BEARING	DISTANCE
1-1	N 11° 34' 30" W	19.87'

NF
RICKY FURR
DB 14718 PG 5787
ZONED R-20
TO REMAIN

NF
WILLIAMS ROBERTS
DB 14739 PG 3101
ZONED R-20
TO REMAIN

NF
ROBERT BEAUDIN
ZONED R-20
TO REMAIN

ADDRESS
4448 AUSTELL-POWDER SPRINGS ROAD
POWDER SPRINGS, GEORGIA 30127
TAX ID# 19101900270
DEED BOOK 14183 PAGE 1592

LEGEND

SYMBOL	DESCRIPTION	SYMBOL	DESCRIPTION
1	ADJACENT PROPERTY	1	ADJACENT PROPERTY
2	ADJACENT PROPERTY	2	ADJACENT PROPERTY
3	ADJACENT PROPERTY	3	ADJACENT PROPERTY
4	ADJACENT PROPERTY	4	ADJACENT PROPERTY
5	ADJACENT PROPERTY	5	ADJACENT PROPERTY
6	ADJACENT PROPERTY	6	ADJACENT PROPERTY
7	ADJACENT PROPERTY	7	ADJACENT PROPERTY
8	ADJACENT PROPERTY	8	ADJACENT PROPERTY
9	ADJACENT PROPERTY	9	ADJACENT PROPERTY
10	ADJACENT PROPERTY	10	ADJACENT PROPERTY
11	ADJACENT PROPERTY	11	ADJACENT PROPERTY
12	ADJACENT PROPERTY	12	ADJACENT PROPERTY
13	ADJACENT PROPERTY	13	ADJACENT PROPERTY
14	ADJACENT PROPERTY	14	ADJACENT PROPERTY
15	ADJACENT PROPERTY	15	ADJACENT PROPERTY
16	ADJACENT PROPERTY	16	ADJACENT PROPERTY
17	ADJACENT PROPERTY	17	ADJACENT PROPERTY
18	ADJACENT PROPERTY	18	ADJACENT PROPERTY
19	ADJACENT PROPERTY	19	ADJACENT PROPERTY
20	ADJACENT PROPERTY	20	ADJACENT PROPERTY
21	ADJACENT PROPERTY	21	ADJACENT PROPERTY
22	ADJACENT PROPERTY	22	ADJACENT PROPERTY
23	ADJACENT PROPERTY	23	ADJACENT PROPERTY
24	ADJACENT PROPERTY	24	ADJACENT PROPERTY
25	ADJACENT PROPERTY	25	ADJACENT PROPERTY
26	ADJACENT PROPERTY	26	ADJACENT PROPERTY
27	ADJACENT PROPERTY	27	ADJACENT PROPERTY
28	ADJACENT PROPERTY	28	ADJACENT PROPERTY
29	ADJACENT PROPERTY	29	ADJACENT PROPERTY
30	ADJACENT PROPERTY	30	ADJACENT PROPERTY
31	ADJACENT PROPERTY	31	ADJACENT PROPERTY
32	ADJACENT PROPERTY	32	ADJACENT PROPERTY
33	ADJACENT PROPERTY	33	ADJACENT PROPERTY
34	ADJACENT PROPERTY	34	ADJACENT PROPERTY
35	ADJACENT PROPERTY	35	ADJACENT PROPERTY
36	ADJACENT PROPERTY	36	ADJACENT PROPERTY
37	ADJACENT PROPERTY	37	ADJACENT PROPERTY
38	ADJACENT PROPERTY	38	ADJACENT PROPERTY
39	ADJACENT PROPERTY	39	ADJACENT PROPERTY
40	ADJACENT PROPERTY	40	ADJACENT PROPERTY
41	ADJACENT PROPERTY	41	ADJACENT PROPERTY
42	ADJACENT PROPERTY	42	ADJACENT PROPERTY
43	ADJACENT PROPERTY	43	ADJACENT PROPERTY
44	ADJACENT PROPERTY	44	ADJACENT PROPERTY
45	ADJACENT PROPERTY	45	ADJACENT PROPERTY
46	ADJACENT PROPERTY	46	ADJACENT PROPERTY
47	ADJACENT PROPERTY	47	ADJACENT PROPERTY
48	ADJACENT PROPERTY	48	ADJACENT PROPERTY
49	ADJACENT PROPERTY	49	ADJACENT PROPERTY
50	ADJACENT PROPERTY	50	ADJACENT PROPERTY
51	ADJACENT PROPERTY	51	ADJACENT PROPERTY
52	ADJACENT PROPERTY	52	ADJACENT PROPERTY
53	ADJACENT PROPERTY	53	ADJACENT PROPERTY
54	ADJACENT PROPERTY	54	ADJACENT PROPERTY
55	ADJACENT PROPERTY	55	ADJACENT PROPERTY
56	ADJACENT PROPERTY	56	ADJACENT PROPERTY
57	ADJACENT PROPERTY	57	ADJACENT PROPERTY
58	ADJACENT PROPERTY	58	ADJACENT PROPERTY
59	ADJACENT PROPERTY	59	ADJACENT PROPERTY
60	ADJACENT PROPERTY	60	ADJACENT PROPERTY
61	ADJACENT PROPERTY	61	ADJACENT PROPERTY
62	ADJACENT PROPERTY	62	ADJACENT PROPERTY
63	ADJACENT PROPERTY	63	ADJACENT PROPERTY
64	ADJACENT PROPERTY	64	ADJACENT PROPERTY
65	ADJACENT PROPERTY	65	ADJACENT PROPERTY
66	ADJACENT PROPERTY	66	ADJACENT PROPERTY
67	ADJACENT PROPERTY	67	ADJACENT PROPERTY
68	ADJACENT PROPERTY	68	ADJACENT PROPERTY
69	ADJACENT PROPERTY	69	ADJACENT PROPERTY
70	ADJACENT PROPERTY	70	ADJACENT PROPERTY
71	ADJACENT PROPERTY	71	ADJACENT PROPERTY
72	ADJACENT PROPERTY	72	ADJACENT PROPERTY
73	ADJACENT PROPERTY	73	ADJACENT PROPERTY
74	ADJACENT PROPERTY	74	ADJACENT PROPERTY
75	ADJACENT PROPERTY	75	ADJACENT PROPERTY
76	ADJACENT PROPERTY	76	ADJACENT PROPERTY
77	ADJACENT PROPERTY	77	ADJACENT PROPERTY
78	ADJACENT PROPERTY	78	ADJACENT PROPERTY
79	ADJACENT PROPERTY	79	ADJACENT PROPERTY
80	ADJACENT PROPERTY	80	ADJACENT PROPERTY
81	ADJACENT PROPERTY	81	ADJACENT PROPERTY
82	ADJACENT PROPERTY	82	ADJACENT PROPERTY
83	ADJACENT PROPERTY	83	ADJACENT PROPERTY
84	ADJACENT PROPERTY	84	ADJACENT PROPERTY
85	ADJACENT PROPERTY	85	ADJACENT PROPERTY
86	ADJACENT PROPERTY	86	ADJACENT PROPERTY
87	ADJACENT PROPERTY	87	ADJACENT PROPERTY
88	ADJACENT PROPERTY	88	ADJACENT PROPERTY
89	ADJACENT PROPERTY	89	ADJACENT PROPERTY
90	ADJACENT PROPERTY	90	ADJACENT PROPERTY
91	ADJACENT PROPERTY	91	ADJACENT PROPERTY
92	ADJACENT PROPERTY	92	ADJACENT PROPERTY
93	ADJACENT PROPERTY	93	ADJACENT PROPERTY
94	ADJACENT PROPERTY	94	ADJACENT PROPERTY
95	ADJACENT PROPERTY	95	ADJACENT PROPERTY
96	ADJACENT PROPERTY	96	ADJACENT PROPERTY
97	ADJACENT PROPERTY	97	ADJACENT PROPERTY
98	ADJACENT PROPERTY	98	ADJACENT PROPERTY
99	ADJACENT PROPERTY	99	ADJACENT PROPERTY
100	ADJACENT PROPERTY	100	ADJACENT PROPERTY

LAND LOT 019 19TH DISTRICT 2ND SECTION COBB COUNTY, GEORGIA

PAUL LEE CONSULTING ENGINEERING ASSOCIATES, INC.
1901 AUSTELL-POWDER SPRINGS ROAD, POWDER SPRINGS, GEORGIA 30127
PH: (770) 481-1774; EMAIL: paul@leeassoc.com

DATE: 04-23-17
SCALE: 1" = 20'

DESIGNED BY: []
CHECKED BY: []
DATE: []

MARK & TARA LEE

PAUL LEE
Professional Engineer
State of Georgia
License No. 10000

Application for Rezoning Cobb County

(type or print clearly)

Application No. 268
Hearing Date: 11-19-91

Applicant Sue E. Wadsworth Business Phone 439-1448 Home Phone 445-6676

Garvis L. Sams, Jr. Address Suite 200, 376 Powder Springs St., Marietta, GA 30064

(representative's name, printed)

[Signature] Business Phone (404) 422-7016

(representative's signature)

Signed, sealed and delivered in presence of:

[Signature: Debbie S. Mabry]
Notary Public

MY COMMISSION EXPIRES APR. 7, 1992

My commission expires: _____

Titleholder Sue E. Wadsworth Business Phone 439-1448 Home Phone 445-6676

Signature [Signature: Sue E. Wadsworth] Address 4448 Austell-Powder Springs Road
Powder Springs, Georgia 30073

(attach additional signatures, if needed)

Signed, sealed and delivered in presence of:

[Signature: Debbie S. Mabry]
Notary Public

MY COMMISSION EXPIRES APR. 7, 1992

My commission expires: _____

Zoning Request From R-20 to General Commercial (GC)
(present zoning) (proposed zoning)

For the Purpose of Sewer & Drain Service Size of Tract 0.582 Acre(s)
(subdivision, restaurant, warehouse, apt., etc.)

Location 4448 Austell-Powder Springs Road, Powder Springs, Georgia 30073
(street address, if applicable; nearest intersection, etc.)

Land Lot(s) 1019 District 19th

We have investigated the site as to the existence of archeological and/or architectural landmarks. I hereby certify that there ~~are~~ are no such assets. If any, they are as follows:

[Signature: Sue E. Wadsworth]
(applicant's signature)

We have investigated the site as to the existence of any cemetery located on the above property. I hereby certify that there ~~is~~ is not such a cemetery. If any, they are as follows:

[Signature: Sue E. Wadsworth]
(applicant's signature)

Original Date of Application: 11-19-91

Applicant's Name: SUE E. WADSWORTH

THE FOLLOWING REPRESENTS THE FINAL DECISIONS OF THE COBB COUNTY PLANNING COMMISSION AND THE COBB COUNTY BOARD OF COMMISSIONERS

PLANNING COMMISSION RECOMMENDATION 11-19-91 The Planning Commission recommended approval of application subject to: 1) letter of agreeable conditions submitted by Garvis Sams, Jr. and dated October 24, 1991 with revision of numbers (4) and (6) to be revised as follows: (4) subject to Cobb Department of Transportation recommendations #1 and #3, and (6) subject to revised plan submitted 11-5-91 (letter is marked as Exhibit "A"); 2) no waste products to be stored on site; 3) no major mechanical repair work to be done on site; 4) trucks and heavy equipment to be parked to the rear of the site; 5) any outside storage to be accommodated by two existing sheds located to the rear of the site. Motion by Hallinan, second by Dameron, carried 3-0.

BOC DECISION 11-19-91 The Board of Commissioners approved application as recommended by the Planning Commission. VOTE: 5-0.

Karen L. Hach
Karen L. Hach, Deputy Clerk
Cobb County Board of Commissioners

LAW OFFICES

GARVIS L. SAMS, JR.
SUITE 200
376 POWDER SPRINGS STREET
MARIETTA, GEORGIA 30064

(404) 488-7016
TELEPHONE

EXHIBIT "A"

*As referenced in
Zoning Minutes of 11-15-91.
Karen Ketch
Deputy Clerk*

(404) 488-8883
FACSIMILE

October 24, 1991

RECEIVED
NOV 01 1991

COBB COUNTY
PLANNING & ZONING
DEPARTMENT

VIA HAND DELIVERY

Ms. Patti Wilson
Senior Planner
Cobb County Zoning Department
100 Cherokee Street
Suite 500
Marietta, Georgia 30090

Re: Application of Sue E. Wadsworth to rezone from R-20 to
General Commercial (GC) - Application No. Z-68

Dear Patti:

In accordance with our conference in your office last week, please allow this letter to serve as Ms. Wadsworth's expression of agreement with the following stipulations of zoning which, if her Application is approved, she would consent to having such stipulations become conditions of the rezoning:

- 1) Utilization of the existing structure only, with any new construction to be submitted to the Staff for approval prior to the issuance of any permits;
- 2) Ground-based, monument-style signage with no portable or billboard signs;
- 3) Low-intensity, environmental-type lighting, subject to review and approval by Staff;
- 4) Subject to all recommendations and conditions by the Cobb County Department of Transportation regarding site distance requirements and ingress to and egress from Austell-Powder Springs Road (U.S. 278);
- 5) Subject to all recommendations and conditions imposed by the Cobb County Development Control Department;
- 6) A rezoning of the subject property subject to the plan as submitted; and,
- 7) Maintenance of the four (4) ft. chain link fence that presently surrounds the subject property.

VIA HAND DELIVERY

Ms. Patti Wilson
Senior Planner
Cobb County Zoning Department
October 24, 1991
Page 2

RECEIVED

NOV 02 1991

COBB COUNTY
PLANNING & ZONING
DEPARTMENT

The 1990-2000 Comprehensive Land Use Plan indicates that the subject property is located at the epicenter of a Community Activity Center (CAC) and that Ms. Wadsworth's zoning proposal should be acceptable from a land use planning standpoint, particularly when considered in the context of development along this section of the Austell-Powder Springs Road Corridor. Moreover, what Ms. Wadsworth proposes, in concert with the stipulations/conditions to which she is amenable, comports with the policy and intent of the Land Use Plan which recommends development consistent with those uses and zonings contemplated by a Community Activity Center, which includes General Commercial (GC).

If there are any further stipulations/conditions or concessions that you think would be appropriate from a land use planning perspective or if the Staff requires any further information before making its ultimate recommendation to the Board of Commissioners, please do not hesitate to contact me.

Very truly yours,



Garvis E. Sans, Jr.

GLS, Jr./dsm

cc: Members, Cobb County Board of Commissioners
Members, Cobb County Planning Commission

THIS PLAN IS PREPARED FROM A FIELD SURVEY USING A FIVE SECOND DIGITAL THEODOLITE AND ELECTRONIC DISTANCE METER; LINEAR PRECISION OF TRAVERSE: 1/10,000; ANGULAR PRECISION: 05" IN THE TRAVERSE HAS ADJUSTED USING THE COMPASS RULE. LINEAR PRECISION OF THIS PLAN: 1/25,000. MATTERS OF TITLE ARE EXCEPTED.

NOTES

- 1. PRESENT ZONING: R-20
- 2. PROPOSED ZONING: GC
- 3. REQUIRED PARKING: 14 SPACES
- 4. TOTAL PARKING: 14 SPACES
- 5. TOTAL AREA 0.582 ACRES (25,361 S.F.)

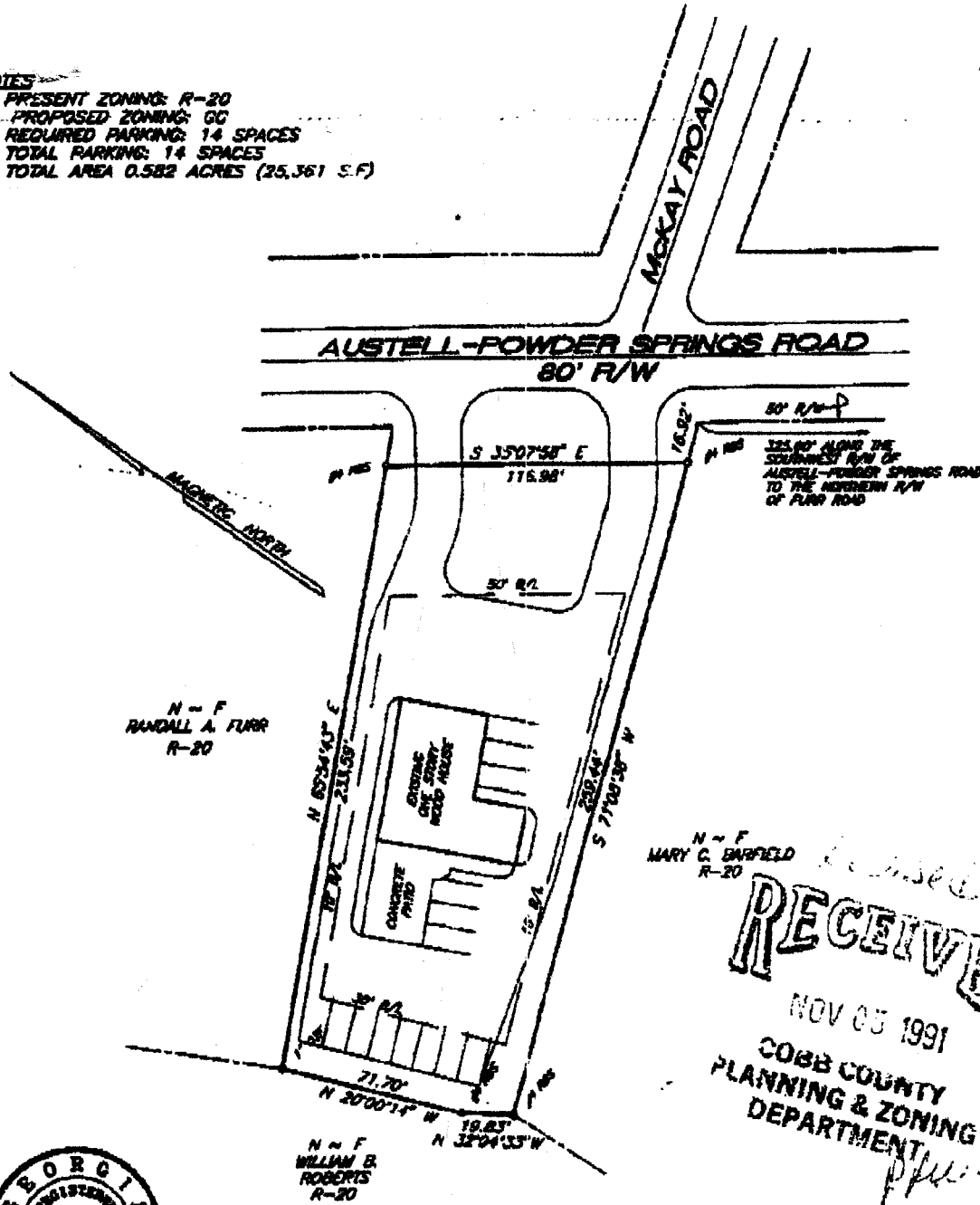

RECEIVED
NOV 05 1991

COBB COUNTY
PLANNING & ZONING
DEPARTMENT



THIS PARCEL OF LAND IS NOT IN THE 100 YEAR FLOOD PLAIN ACCORDING TO F.E.M.A. (F.L.A.) COMMUNITY PANEL 7 130002 0002 B DATED SEPTEMBER 28, 1989



DATE	7/29/91	REVISIONS	1/5/91
SCALE	1" = 40'		
DRAWN BY	J.V.B.		
CHECKED BY:			
	JCB/TOT/MCKAY.C.D.		

SURVEY AND ZONING PLAN FOR:
SUE E. WADSWORTH

GASKINS SURVEYING CO.

1286 POWDER SPRINGS RD.
MARIETTA, GEORGIA
(404) 424-7168

LOCATED IN L.L. 1019
19th DIST. 2nd SECT.
COBB COUNTY, GA.

ZONING R-20

PETITION FOR GC

PLANNING COMMENTS:

Staff Member Responsible: Patti Wilson

Land Use Plan Recommendation: Community Activity Center

Proposed Number of Buildings N/A Total Square Footage of Development 2,800

F.A.R. 4,811 Square Footage/Acre

Parking Spaces Required 10 Parking Spaces Provided 14

Additional Comments:

- Applicant intends to use the existing single-story building on site to house a sewer and drain/septic tank cleaning operation and a commercial waste disposal service.
- The applicant stores to the rear of the main building three pump trucks, two pick-up (service) trucks, and one 1 1/2 ton truck with trailer attached.
- No waste is stored on site. Waste is transported to West Georgia via the pump trucks.
- No repair work pertaining to the business itself is done on site. Only minor repair of vehicles and routine maintenance of the existing structure are performed.
- Tools are stored in two 8 foot X 10 foot sheds located to the rear of the existing single-story wood building.
- A four-foot chain link fence surrounds the site.
- Employees include one receptionist and one sales person.
- Businesses previously conducted at this location include a plumbing/electrical company and a remodeling service. The present business has operated from this location since December 1989.

Agreeable Conditions:

- See letter of agreeable stipulations submitted by Garvis Sams, Jr. and dated October 24, 1991 (exhibit).
- No major repairs on site.
- Revised site plan to indicate the location of two existing driveways.

Historic Preservation: There is no significant impact on the historic site(s) listed in the Cobb County Historic Preservation Commission's historic sites inventory (found in Architecture, Archaeology and Landscapes) and which is located in this, or adjacent, land lot.

Archaeology Section: No significant impact.

Cemetery Preservation: No comment.

APPLICANT Sue E. Wadsworth

PETITION NO. 6-00

PRESENT ZONING R-20

PETITION FOR GC

NOTE: Comments only reflect what facilities are currently in existence at the time of review.

WATER COMMENTS:

Available at Development: Yes No Fire Flow Test Required: Yes No
Size of Existing Main and Location: _____
Additional Comments: City of Powder Springs service area.

Developer may be required to install/upgrade water mains, based on fire flow test results or Fire Department Code. This will be resolved in the Plan Review Process.

SEWER COMMENTS:

In Drainage Basin: Yes No At Development: Yes No
Approximate Distance To Nearest Sewer: _____
Estimated Waste Generation _____ ADF _____ Peak.
Treatment Plant: _____
Plant Capacity: Available Not Available
Line Capacity: Available Not Available
Projected Plant Availability: 0-5 years, 5-10 years, over 10 years.
Dry Sewers Required: Yes No
Off-site Easements Required: Yes No
Flow Test Required: Yes No
LETTER OF ALLOCATION Issued: Yes No
Septic Tank: Not recommended by this Department.
Subject to Health Department approval.
Additional Comments: City of Powder Springs service area.

Developer will be responsible for connecting to the existing County water and sewer systems, installing and/or upgrading all outfalls and water mains, obtaining on and/or off site easements, dedication of on and/or off site water & sewer to Cobb County, as may be required. Bonding does not insure water/sewer capacity.

FIRE COMMENTS:

Station No. & Location	Response Time	
1. <u>Rescue #6, Highway #278</u>	<u>3</u>	<u>X</u> adequate <u>inadequate</u>
2. <u>Engine #6, Highway #278</u>	<u>3</u>	<u>X</u> adequate <u>inadequate</u>
3. <u>Engine #10, Powder Springs Rd.</u>	<u>6</u>	<u>X</u> adequate <u>inadequate</u>

GPM Requirements 1,500 Water Main Size Required: 10 inch
Additional Comments: _____

PETITIONANT Sue E. Wadsworth
PRESENT ZONING R-20

PETITION NO. Z-68
PETITION FOR GC

TRAFFIC COMMENTS:

	<u>Average Daily Trips</u>	<u>Classification</u>	<u>Minimum Right-of-Way Requirements</u>
<u>Austell-Powder Springs Rd.</u>	<u>11,939</u>	<u>Arterial</u>	<u>100'</u>
_____	_____	_____	_____
_____	_____	_____	_____
_____	_____	_____	_____

Additional Comments:

The site has two existing gravel driveways which access Austell/Powder Springs Road. The proposed driveway shown on the submitted site plan needs to align with McKay Road.

Recommendation:

1. Recommend Austell-Powder Springs Road be brought up to minimum standards in accordance with the Cobb County Major Thoroughfare Plan and as required in Standards for Residential and Commercial Development.
2. One driveway to serve the property, which must be paved 25 feet (minimum) from the edge of the roadway into the site.
3. Georgia Department of Transportation permit is required.

SCHOOL COMMENTS:

<u>Area Schools</u>	<u>Instructional Units Available</u>	<u># of Teachers Assigned</u>	<u>Average Daily Attendance</u>	<u>Capacity</u>
<u>Funded Future Construction School Grade Level</u>			<u>Anticipated Completion Of Construction</u>	<u>Planned Enrollment</u>

DRAINAGE COMMENTS:

Basin Affected Powder Springs Creek Within 100 Yr. Flood Plain Yes No

Is Project Located Within MRPA Yes No

Percentage & Location of Floodplain N/A

Additional Comments: Control site runoff not to exceed capacity of downstream storm drainage systems. Minimize runoff into public roads.

This document is prepared to meet the requirements of the Cobb County Tree Preservation and Replacement