

LUP-12 (2014)

ORE

Exhibit

WITHDRAWN WITHOUT PREJUDICE

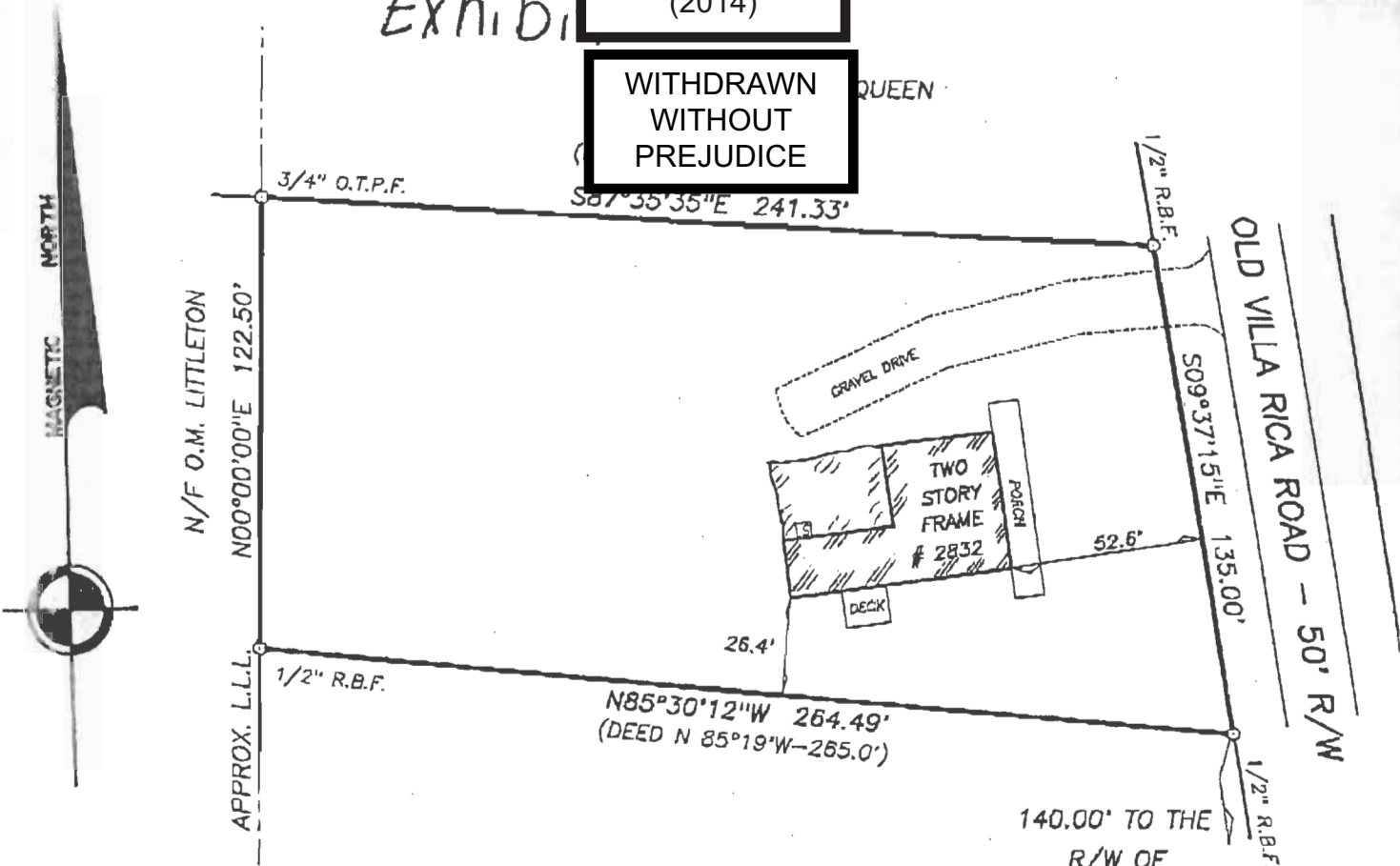

L.L. 608 L.L. 609

AREA: 32,083 S.F.
0.737 ACRES

P.B. 16, PAGE 114

D.B. 7158, PAGE 256

N/F MICHAEL O. LITTLETON

140.00' TO THE R/W OF GLEN ROAD

COBB COUNTY GEORGIA
FILED IN OFFICE
2014 JAN -2 AM 11:48
COBB COUNTY ZONING DIVISION

Legend

RBS	Rebar set	SSE	Sanitary sewer asmt
RSF	Rebar fnd	R/W	Right-of-way
OTPF	Open top pipe fnd	PB/PB	Plat book/page
OPTS	Open top pipe set	CONC	Concrete
CTPF	Crimped top pipe fnd	DK	Deck
CTPS	Crimped top pipe set	PAT	Patio
BL	Building line	P	Porch
DE	Drainage asmt	S	Stoop
UZ	Utility asmt	-x-	Fence

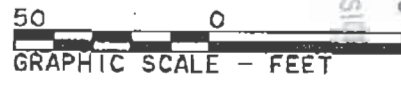

98080040 STERRE

THE CARTER GROUP

P.O. Box 956443
Duluth, GA 30136
(770) 717-1413

SURVEY FOR: SUSIE TREDEL

SUB REECE PROPERTY

LOT PART OF 15

BLOCK B

UNIT

LAND LOT 609, 19TH DISTRICT

2ND SECTION
COUNTY, GEORGIA

SCALE 1" = 50' DATE: 08/05/98

In my opinion, this plat is a correct representation of the land platted

*The field data upon which this plat is based has a closure precision of one foot in 10,000 feet and an angular error of 5 seconds per angle point and was adjusted using the Compass Rule.

*This plat has been calculated for closure and is found to be accurate within one foot in 10,000 feet.

*Equipment used: Topcon GTS 303 Total Station.

This is to certify that this property IS NOT located in a Zone A Flood Hazard Area per F.E.M.A. (F.I.R.M.) panel.

NO. 130670 0065E Dated 8/18/92



COBB COUNTY, GEORGIA

James H. Carter

APPLICANT: Rachel D. Naddor
(770) 843-6551

REPRESENTATIVE: Rachel D. Naddor/Deserving Peace Int'l
(770) 843-6551

TITLEHOLDER: Mirrine Sue Trettel

PROPERTY LOCATION: West side of Old Villa Rica Road, north
of Glenn Road
(2832 Old Villa Rica Road).

ACCESS TO PROPERTY: Old Villa Rica Road

PHYSICAL CHARACTERISTICS TO SITE: Single-family house

CONTIGUOUS ZONING/DEVELOPMENT

PETITION NO: LUP-12

HEARING DATE (PC): 03-04-14

HEARING DATE (BOC): 03-18-14

PRESENT ZONING: R-20

PROPOSED ZONING: Land Use Permit

PROPOSED USE: Group Home

SIZE OF TRACT: 0.74 acre

DISTRICT: 19

LAND LOT(S): 609

PARCEL(S): 7

TAXES: PAID X DUE _____

COMMISSION DISTRICT: 4

***** WITHDRAWN *****

- NORTH:**
- SOUTH:**
- EAST:**
- WEST:**

OPPOSITION: NO. OPPOSED _____ PETITION NO: _____ SPOKESMAN _____

PLANNING COMMISSION RECOMMENDATION

APPROVED _____ MOTION BY _____

REJECTED _____ SECONDED _____

HELD _____ CARRIED _____

BOARD OF COMMISSIONERS DECISION

APPROVED _____ MOTION BY _____

REJECTED _____ SECONDED _____

HELD _____ CARRIED _____

STIPULATIONS:

