

Application for "Other Business" Cobb County, Georgia

(Cobb County Zoning Division - 770-528-2045)

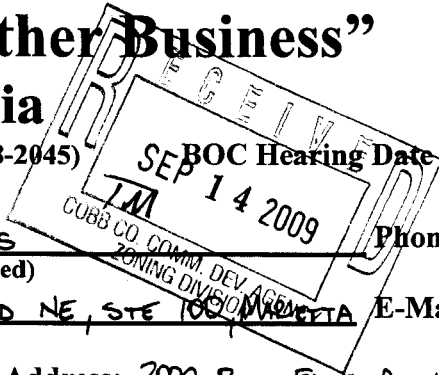

BOC Hearing Date Requested: 20 Oct 2009

Applicant: DR. RUTH CLEMMS
(applicant's name printed)

Phone #: 404.786.3202

Address: 3052 SHALLOWFORD RD NE, STE 100, MARIETTA E-Mail: DRRUTH@ATTRACTIVEMILES.COM

CAROLINE BURNET Address: 2000 RIVEREDGE PLWY, STE 700 ATLANTA, GA 30328
(representative's name, printed)

Carla J. Burt Phone #: 404.214.5200
(representative's signature)



Signed, sealed and delivered in presence of:

[Signature]
Notary Public

My commission expires 10-1-13

Commission District: 3 Zoning Case: Z-223 OF 1988 / Z-95 OF 1990

Date of Zoning Decision: 18 Dec 1990 / 15 Nov 1988 Original Date of Hearing: 18 Dec 1990 / 15 Nov 1988

Location: 3052 SHALLOWFORD RD NE, MARIETTA GA 30062
(street address, if applicable; nearest intersection, etc.)

Land Lot(s): 387 District(s): 16

State specifically the need or reason(s) for Other Business: THE BUILDING OWNER
WISHES TO SUBDIVIDE AND SELL THE BUILDING AS A CONDOMINIUM
RATHER THAN LEASE THE VACANT SPACE.

(List or attach additional information if needed)



NO.	DATE	DESCRIPTION
1	09/23/08	COMMENTS PER OWNER

SITE PLAN

GRAPHIC SCALE
1" = 20' H.



LEGEND

---	EXISTING LINE OF PARKMENT
---	EXISTING CURB & GUTTER
---	EXISTING BUILDING
---	PROPOSED CONCRETE CURB & GUTTER
---	PROPOSED BUILDING

4. ALL HANDLES BE COMPLIANT WITH AMERICAN WITH DISABILITIES ACT (ADA) AND ALL ACCESSIBLE AND RESIDENTIAL (FOR USE BY THE ELDERLY AND DISABLED) REQUIREMENTS. ONLY VAND RIGID SHALL BE USED TO LA 201.2. THE BUILDING SHALL BE ADJUSTABLE (S.W.A.R.D., TORSION, UNIFORM ETC.).

NOTE: ALL ARCHITECTURAL DRAWINGS FOR EXACT BUILDING DIMENSIONS AND DETAILS. ANY REVISIONS/CHANGES SHALL BE MADE TO THE DRAWINGS AND NOT BE USED TO LA 201.2. THE BUILDING SHALL BE ADJUSTABLE (S.W.A.R.D., TORSION, UNIFORM ETC.).

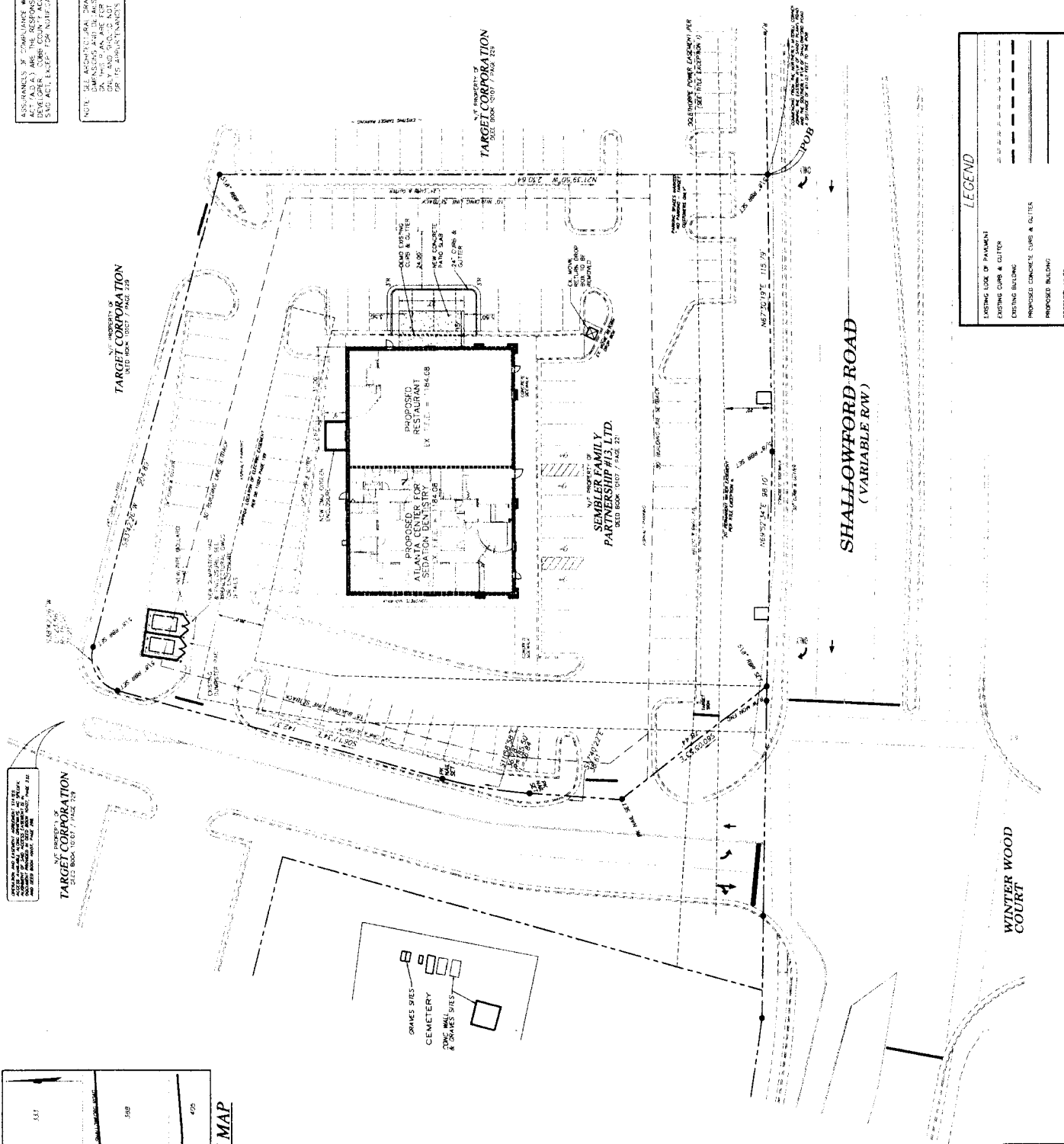

PROPERTY OF
TARGET CORPORATION
2125 BUCKLEBURY PARKWAY, SUITE 200
ATLANTA, GEORGIA 30328
PHONE (404) 253-1111
FAX (404) 253-1112

PROPERTY OF
TARGET CORPORATION
2125 BUCKLEBURY PARKWAY, SUITE 200
ATLANTA, GEORGIA 30328
PHONE (404) 253-1111
FAX (404) 253-1112

PROPERTY OF
SEMBLER FAMILY PARTNERSHIP #13, LTD.
2000 RIVEREDGE PARKWAY, SUITE 700
ATLANTA, GEORGIA 30328
PHONE (404) 214-6200
FAX (404) 214-6201

